TEL-BUCH

60

UNIVERSITY OF AKRON

GEN

ALLEN COUNTY PUBLIC LIBRARY
3 1833 01853 2918

GC
977.102
AK7UNI
1960

Digitized by the Internet Archive
in 2011 with funding from
E-Yearbook.com

http://www.archive.org/details/telbuch1960univ

1960 TEL-BUCH

COLLEGE LIFE AT AKRON UNIVERSITY MEANS

Rita Howell
Alice Stalnaker
Co-editors

Jack Stringer
Business Manager

U. S. Vance
Advisor

Lewis Tobias
Tel-Buch
Photographer

M. O'Neil's
Senior Photographer

Mel Sutter
Queen Photographer

commuting

learning

dating

working

planning

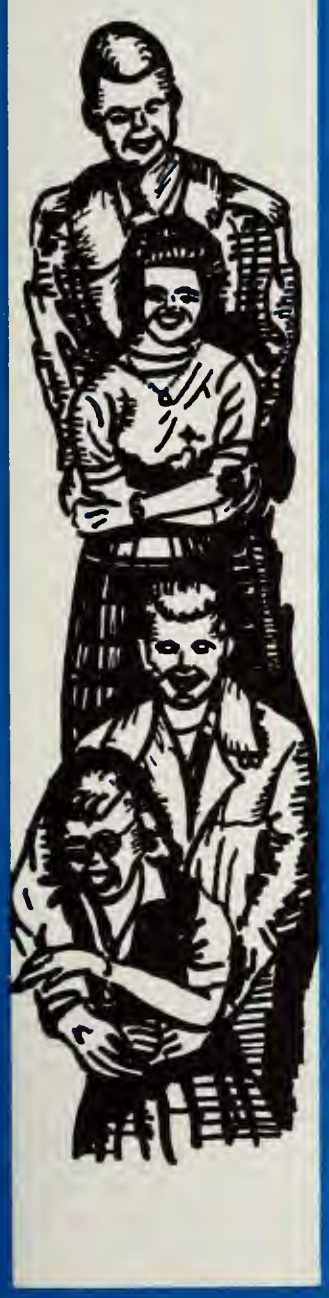

TABLE OF CONTENTS

Introduction 4

Calendar 16

Administration and Faculty 33

Organizations 45

Honoraries 69

Fine Arts 83

Activities 101

Greeks 129

ROTC 179

Sports 185

Seniors 209

playing

COMMUTING

Getting to school . . .
always a problem for a commuter college.

Drive and there is the parking fee to be paid.

Walk and there are books to carry plus bad weather.

The busses never come

. . . . . or just go.

Hitchhiking, well . . .

Bikes, anyone?

LEARNING

the excitement of a successful experiment . . .
handling an almost incomprehensible machine with
understanding or receiving a good grade in return for
hours of study are all results of learning.
the seclusion of the library . . .
the comfort of the lawn and the exchange of ideas
available in the student lounge makes each a particular
place to learn and study.

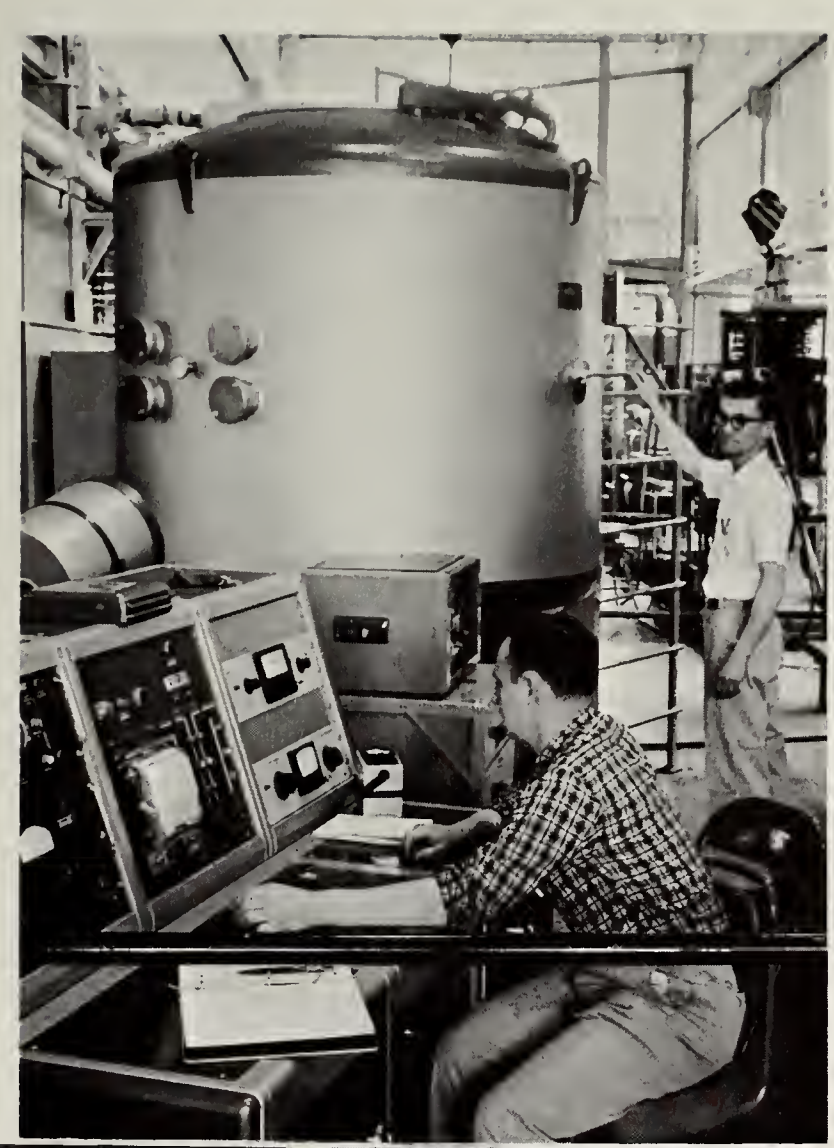

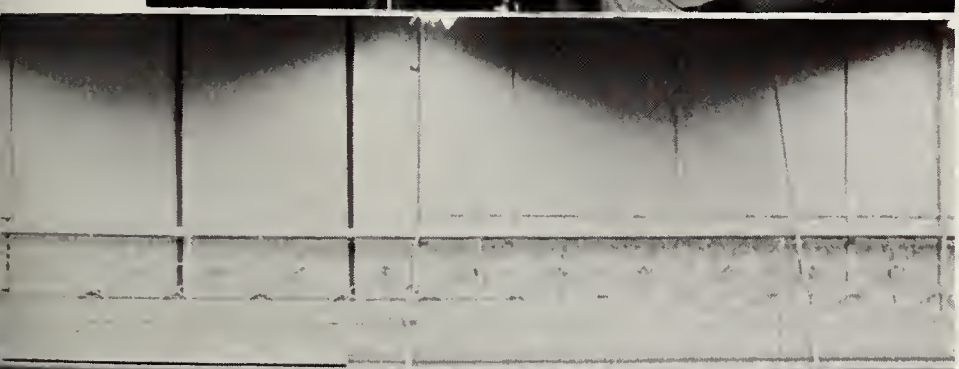

through interesting lectures learning becomes easier.

these same professors help to establish a certain rapport that makes learning a vital thing.

DATING

ever present on a coed campus . . . last minute work changes and a hurried phone call.

smiles shared when it's "our" team winning.

long, involved conversations or explanations.

streamers and soft lights for the big dance . . .

and perhaps the many pleasurable moments of dating will later be remembered together.

WORKING

a part of our lives at this campus . . .

everyone sees to one job or even two occasionally.

odd jobs like babysitting or clerking mean extra spending money . . . typing, grading papers, library work, and Student Center jobs may always be counted on.

work experience often provides training for the future. with all this activity and school, too, it is no wonder life seems like a maze at times.

PLANNING

a pile of papers to show for hours of work.

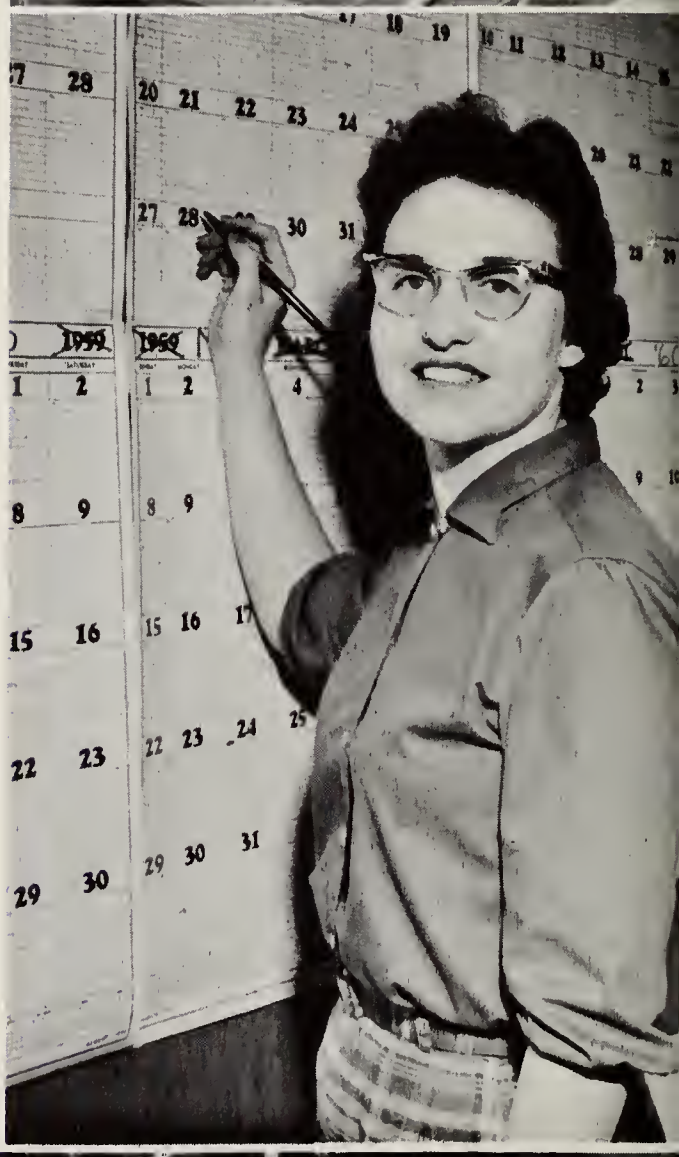

a cigarette, a cup of coffee and sleepless nights . . .
telephone calls, meetings, committee reports, last-minute details and, then, a change in plans.

The few sometimes tire, grow apathetic, vow never, never again.
Count their A-Key points and sign up for the next campus activity.

PLAYING

is the necessary relaxation for college students . . .

a hurried chat for campus news in the chuckery.

cheering the team to victory or sympathizing in defeat.

gaining pleasure through the twisted silver of a horn . . .

the powerful feeling of personal satisfaction that comes from individual accomplishment . . .

but always excited, tense, vigorous.

Play, like everything else, means hurry, hurry, hurry.

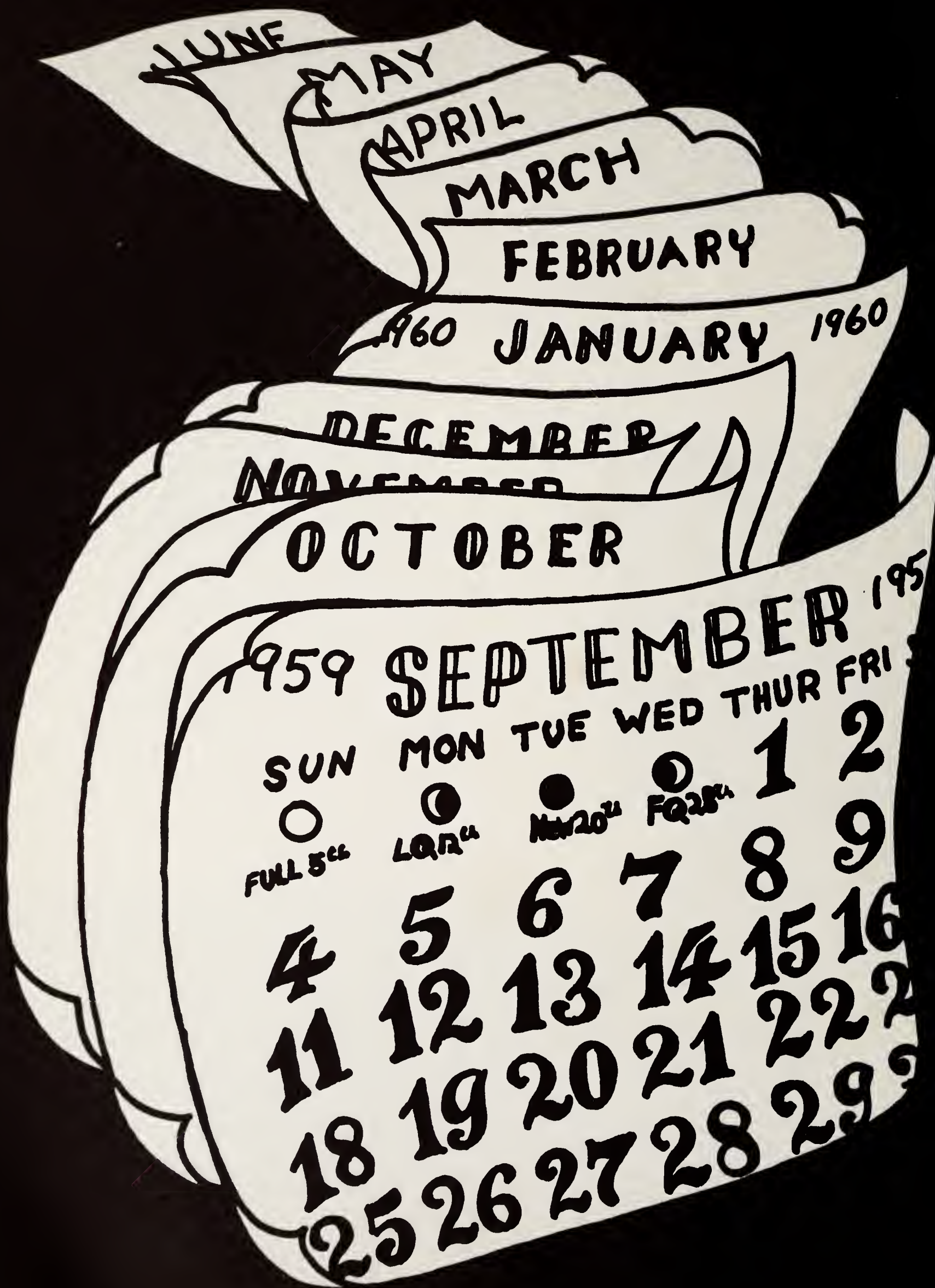
JUNE
MAY
APRIL
MARCH
FEBRUARY
JANUARY 1960
DECEMBER
OCTOBER
1959 SEPTEMBER
SUN MON TUE WED THUR FRI
FULL 5th
LQ 12th
FQ 28th

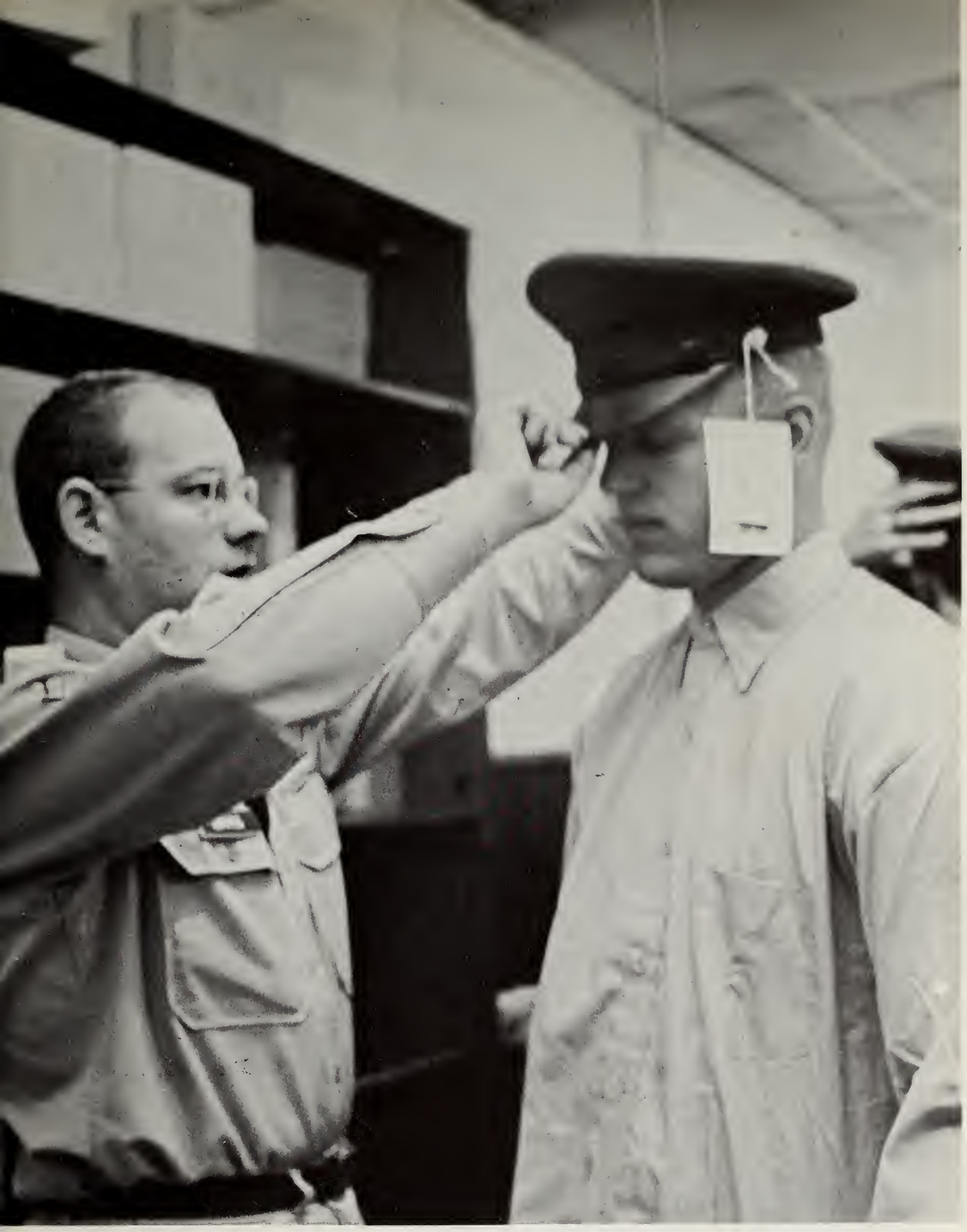

College life means adjustment...

to the stress of added responsibility

to the quickened pace of social acceptance

to a mature faculty relationship

to the necessity of between-meal snacks

to martial pomp and splendor

to the crisp hush of winter

to the joy of success in competition

to more demanding academic requirements

to gratitude for student approval

to a genuine lasting interest in others

to the opportunity for creative performance

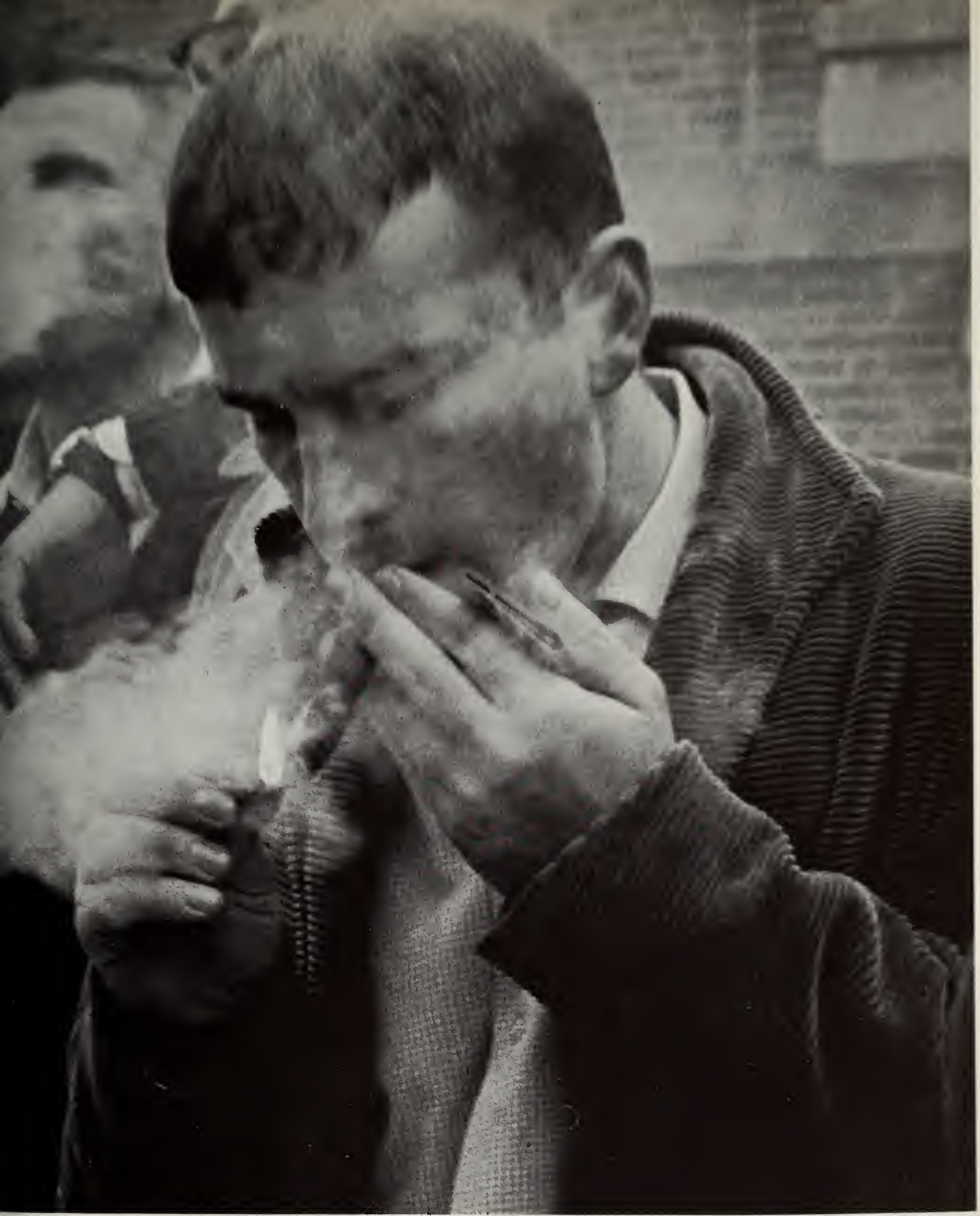

to pride in one's particular college . . .

to participation in formal social functions....

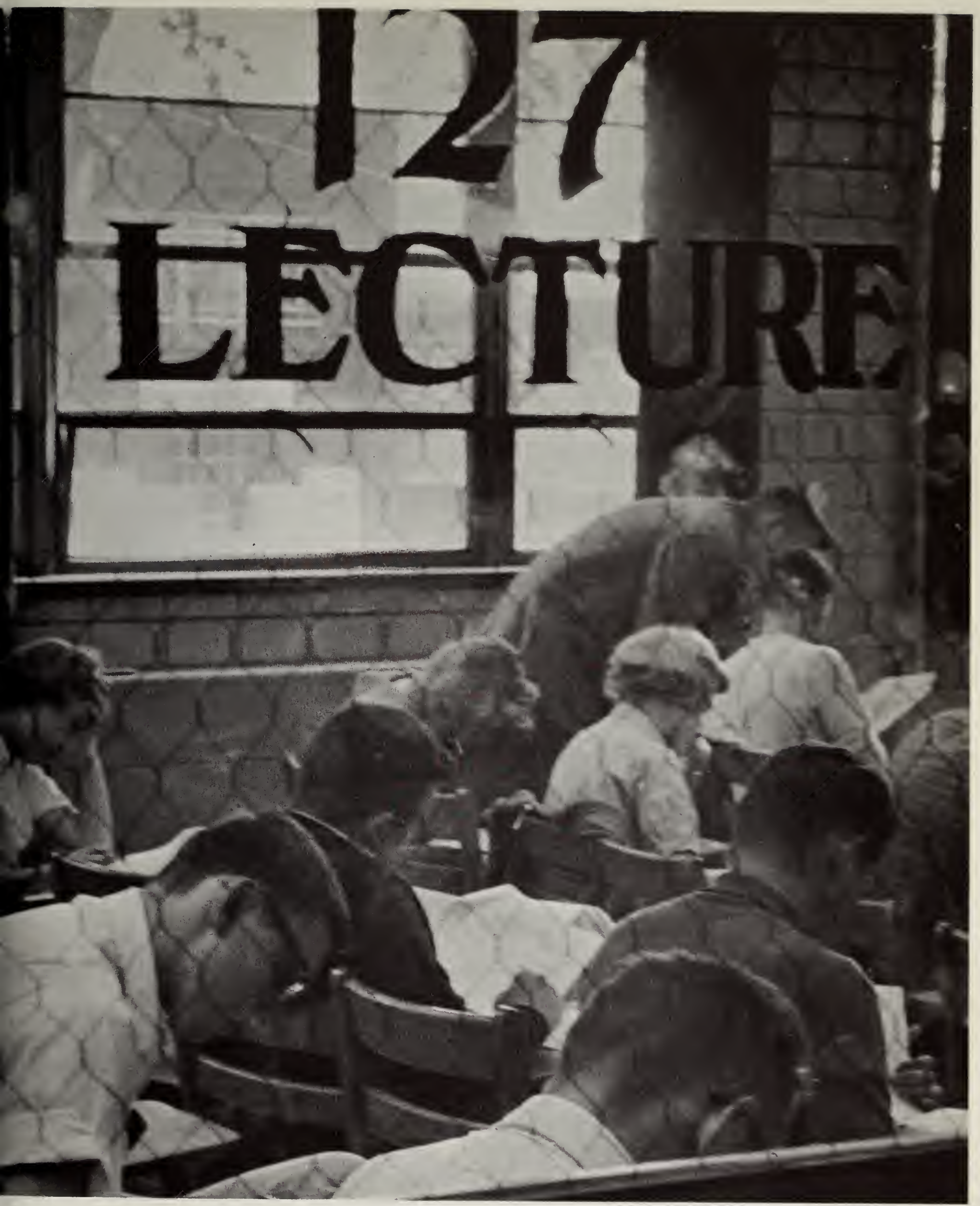

to remembering all those facts you learned....

to temporary release and relaxation

ADMINISTRATION

"No one in the academic world is more favorably regarded as an educator and intellectual leader, as a warm-hearted man of outstanding ability and fine personality, than your distinguished President, Dr. Norman P. Auburn."

So spoke Irving S. Olds, former Chairman of the Board of the United States Steel Corporation and Chairman of the Council for Financial Aid to Education, at the University's annual Founders Day Program. Dr. Olds is particularly well qualified to make this analysis of the man who has guided the University to the threshold of its Golden Age, having worked closely with him during the period when Dr. Auburn held the post of Acting CFAE President concurrently with the presidency of Akron U.

The words are well deserved, for through his dynamic and untiring leadership this institution has risen meteorically to a place of academic eminence in the realm of higher education. Physical development on the campus has kept pace with the stress of increased academic offerings and strain of skyrocketing enrollments.

With all the rapid change one thing has remained constant—Dr. Auburn's established goal, "to strive for excellence in all we do." As the University enters its precentennial decade the hand at the helm is steady and the caliber of the leadership is more than equal to the demands which will be placed upon it in attaining this goal.

President of the University

NORMAN P. AUBURN

Donfred H. Gardner
Vice President, and Dean of Administration

Cecil A. Rogers
University Treasurer

Administration

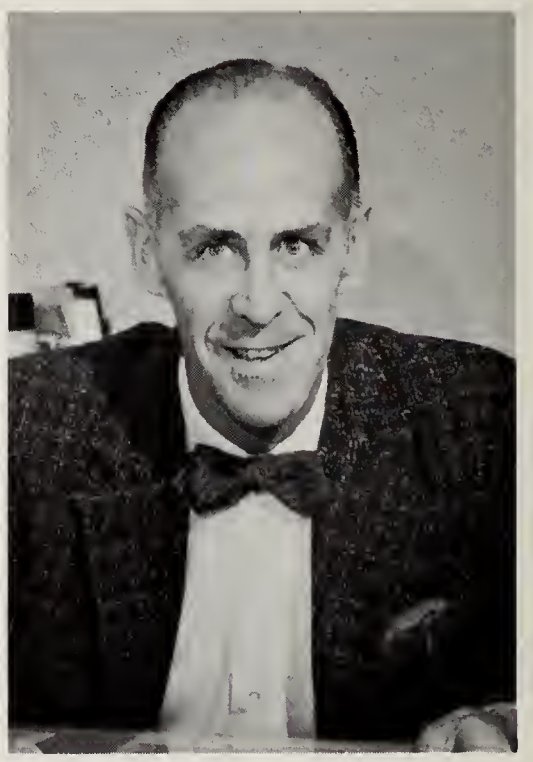

Gordon A. Hagerman
Registrar

Richard L. Hansford
Director of Student Personnel

A. Lincoln Fisch
Assistant Director of Student Personnel

Robert C. Berry
Advisor of Men

Carl L. Hall
Bursar

Leslie P. Hardy
Financial Vice President

George W. Ball
Director of University Relations

L. L. Smith
Director of the Institute for Civic Education and Head of Department of Special Programs

Kenneth Cochrane
Athletic Director and Head of Physical Education

Mrs. Phyllis Paul
Advisor of Women

Stuart Terrass
Assistant Advisor of Men

Dorothy Hamlen
Librarian

Ulysses S. Vance
University Editor

Kathryn Kimble
Director of Student Center

Charles Blair
Director of University News Bureau

Earl Devoe
Supt. of Buildings-Grounds

Donald Bowles
Purchasing Agent

Alex Banyar
Bookstore Manager

Standing—L. Ferbstein, L. P. Hardy, L. S. Buckmaster, Dr. N. P. Auburn, C. J. Jahant, J. W. Keener, J. Thomas.
Seated—H. P. Schrank, H. J. Albrecht, Mrs. W. A. Hoyt, E. J. Thomas.

BOARD OF DIRECTORS

HURL J. ALBRECHT
Chairman, Fred W. Albrecht Grocery Company
Chairman of the University Board of Directors

LEE FERBSTEIN
Attorney-at-law

J. WARD KEENER
President, B. F. Goodrich Company

HARRY P. SCHRANK
Executive Vice President
Seiberling Rubber Company
Vice Chairman of the AU
Board of Directors

MRS. WALTER A. HOYT
Community Service and Social Welfare

L. S. BUCKMASTER
President, United Rubber Workers International

CHARLES J. JAHANT
Vice President, General Tire and Rubber Company

JOSEPH THOMAS
Vice President, Secretary and General Counsel,
Firestone Tire and Rubber Company

E. J. THOMAS
Chairman of the Board and Chief Executive
Goodyear Tire and Rubber Company
Vice Chairman of the AU Board of Directors

Row 1—W. Lehrman, S. Krause, M. Schoenberg, J. Hull, H. Vyverberg, F. Phipps, L. Sweet, M. Dashiell, F. Bueche, H. Smith, J. Pulleyn, E. Toppin, E. Paul. *Row 2*—R. Putman, B. Hittle, H. Thackaberry, P. Hardenstein, M. Lefevre, E. Davis, I. Bear, J. Mally, D. Laubacher, C. Rogler, L. Ross, S. Newman, M. Freilich, H. Allen, E. Grunberg, R. Black, J. McLain, D. Keister. *Row 3*—M. Pulleyn, D. Hockey, U. Vance, H. Stephens, B. Weiner, R. Sherman, H. Smith, R. Sandefur. *Back Row*—J. MacDonald, Dean E. Cherrington, D. Varian, T. Sumner, J. Dunlap, W. Feldman, P. Twining, H. Maher, H. Hanson, J. Harwood, C. Duffy, E. Thackeray, O. Fouts, R. Davis, M. Mauch, D. Riede, D. Internoscia, R. Thackaberry, T. Duke, W. Stevens, H. Robertson, R. Ittner, E. Roberts.

College of Liberal Arts

Dean Ernest H. Cherrington, Jr.

Row 1—A. Chatterjee, R. Bowers, G. Manos, M. Kult, W. Petry. *Row 2*—W. Glazier, D. Anderson, Dean R. Landon, D. Keller, P. Huss. *Row 3*—A. Richards, K. Sibila, E. Hamlen, M. Bezbatchenko, J. Shearer, J. Edminister.

College of Engineering

Dean R. D. Landon

Row 1—M. Rogler, L. Self, Dean W. Leigh, A. Tucker, F. Clark, M. Slusher.
Row 2—W. Bray, C. White, S. McKinnon, H. Doutt, F. Simonetti, D. Gordon, R. Katzenmeyer, B. Hanes, O. Gruber.

College of Business Administration

Dean Warren W. Leigh

Row 1—Dean C. T. McNerney. *Row 2*—W. Ruman, G. Noakes, M. Riedinger, E. Tovey. *Row 3*—A. Johnson, G. Sanders, H. Becker, J. Watt, T. Evans. *Row 4*—A. Laterza, H. Evans, K. Cochrane, A. Maluke, H. Distad. *Row 5*—E. Jones, J. Lengyel.

College of Education

Dean Chester T. McNerney

Row 1—Dean D. J. Guzzetta. *Row 2*—J. Hull, D. Keister, T. Sumner, C. Rogler, M. Riedinger, R. Sandefur. *Row 3*—E. Tabler, A. Harmata, L. Smith, F. Phipps, A. Maluke.

General College

Dean Dominic J. Guzzetta

ORGANIZATIONS

Left to Right—*Row 1*—D. Milo, Mr. Berry, R. Christy, R. Thayer, J. Daughtery, K. Gray, R. Howell, A. Stalnaker, M. Mannion, J. Markov, N. Yancura, M. Hoover, B. Jones, J. Bock, F. Shepherd, B. Moore, J. Papp, R. Fuller, J. Herr, J. Cochrane, T. Attalla.

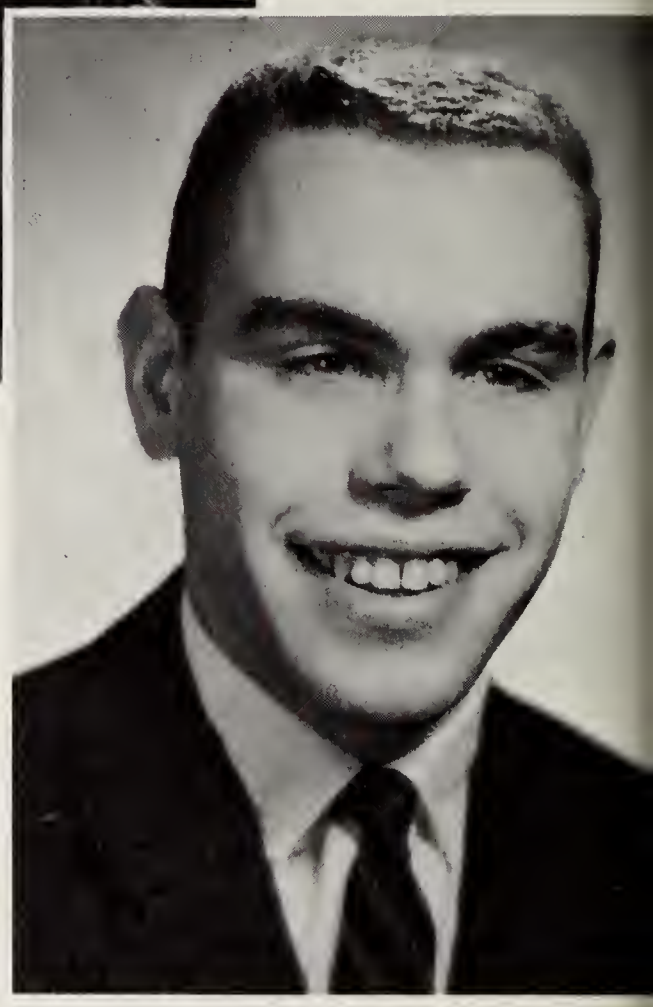

President Denny Morton

Student Council

Advisor Robert Berry

OFFICERS

President . . . . . Denny Morton
Vice President . . . . . Carroll O'Hara
Secretary . . . . . Beverly Jones
Marshal . . . . . Chaker Fidel
Advisor . . . . . Mr. Robert Berry

Almost every activity on this campus is held through the efforts of Student Council. Committees headed by Council members provide such events as Casbah, Homecoming, May Day, Student Council Elections, and pep rallies. Council is not limited to being a social organization, however. Over the past year, President Morton directed his group along earnest lines to better student government, always encouraging them to gain new means for student representation and to take on added responsibility.

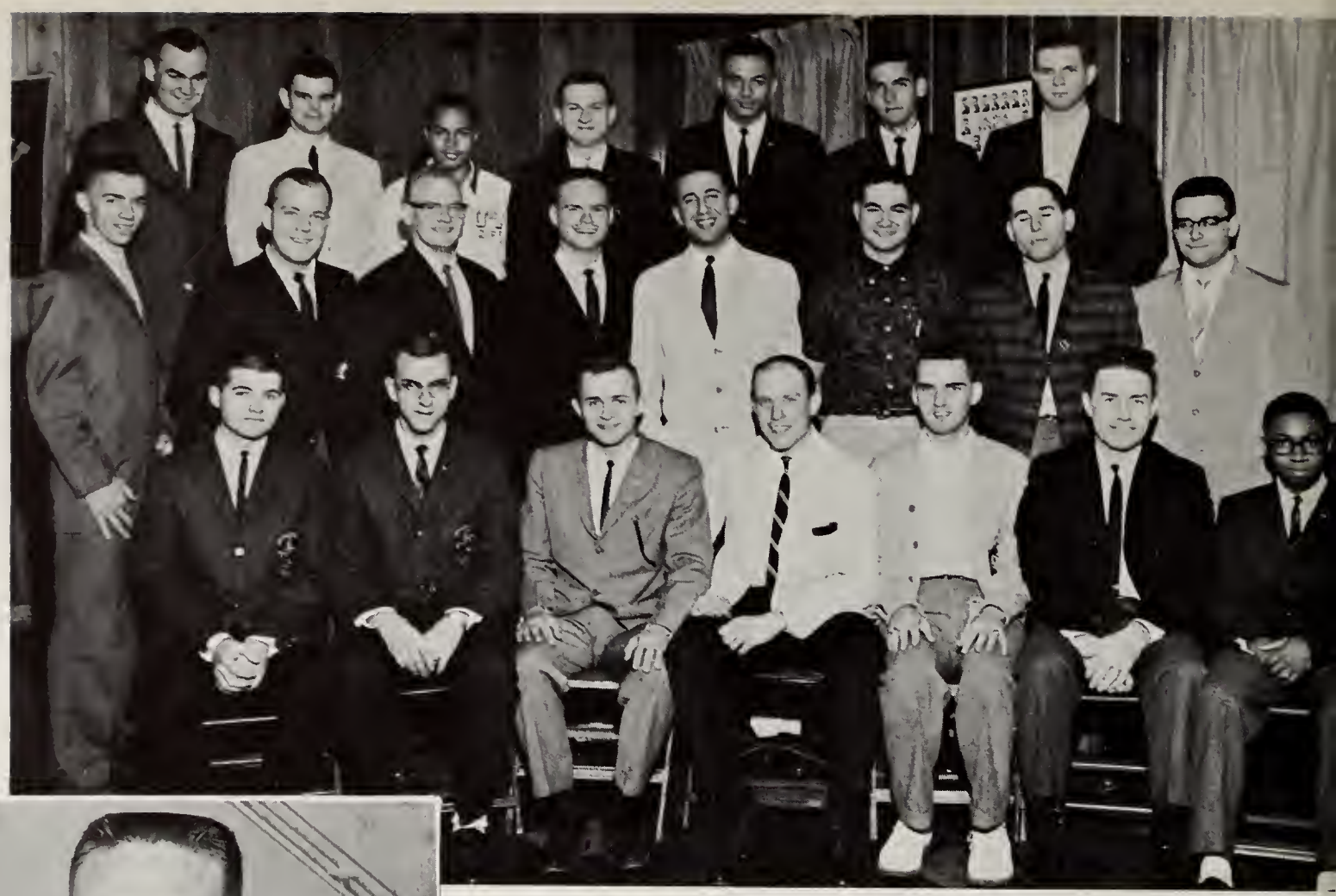

IFC

The officers of Interfraternity Council for 1959-60 were: President, Bill Bachman; Vice President, Bob Ammon; Secretary, Ron Carr.

Row 1—Byron Sturm, Jim Avery, Bob Ammon, Bill Bachman, Rick Fuller, Advisor Richard Hansford, Bill Anderson. Row 2—Jerry Glinsek, George Seyfarth, Roger Moss, Dan Salden, Mike Hendler, Bob Lesowitz, Mike Dennis, Barry Adelman. Row 3—Larry Ritzman, Bob Mitchell, Joel Johnson, Bob Melling, Jim Williams, John Carosella, Bob Leatherman.

Outstanding Greek Man

This year, Ron Carr was selected as the Outstanding Greek Man for The University of Akron.

Ron has served as secretary of Interfraternity Council and for his fraternity, Phi Kappa Tau. He has also been social chairman for that group and on many committees campuswise.

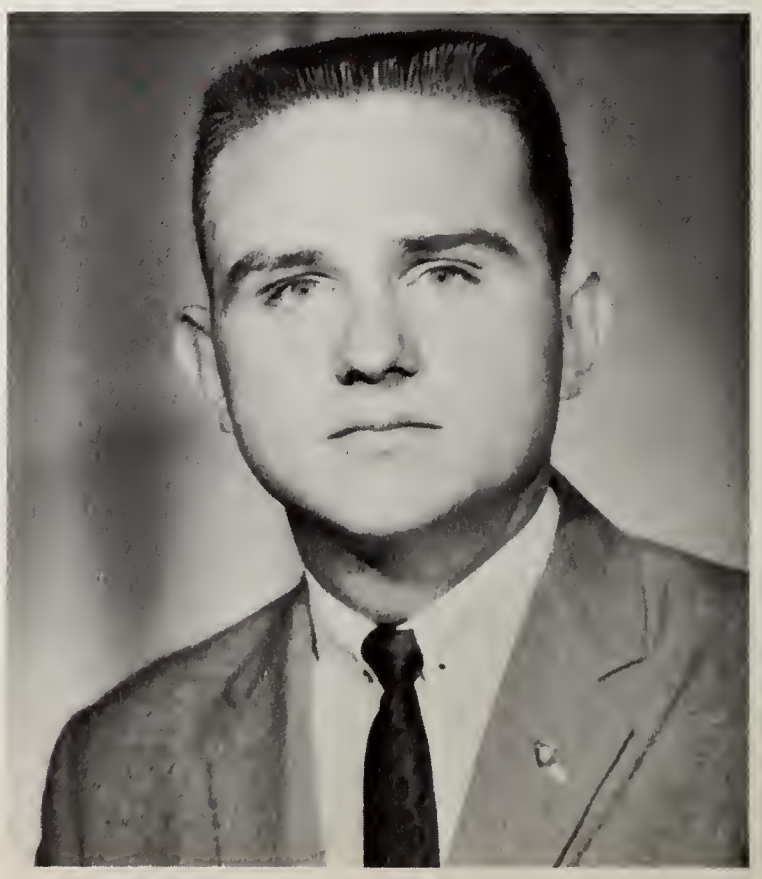

Pan-Hel

The officers for the 1959-60 Pan-Hellenic Council were: President, Judy Miller; Vice President, Mary Lou Rickert; Secretary, Judy Cochrane; Treasurer, Janice Stewart.

Seated clockwise around the table are: Morayne Burkhardt, Shirley Grant, Janice Stewart, Joyce Doney, Dedee Ceglar, Judy Sparhawk, Midge Mannion, Shirley Lewis, Yvonne Cade, Mary Lou Rickert, Becky Sandridge, Joyce Palick, Elaine Hoover, and Judy Cochrane.

Outstanding Greek Woman

Judy Miller was chosen Outstanding Greek Woman for 1959 from representatives of each sorority. The selection was announced at the Pan-Hel-IFC Spring Formal.

Among her many activities, Judy was President of Theta Upsilon and Pan-Hellenic Council.

Row 1—C. Palermo, D. Smedly, P. Zaveson, Dr. Keller, T. Cumbridge, T. Attalla. *Row 2*—E. Brown, B. Glick, M. Lyle, N. SirLouis, T. Bresslauer. *Row 3*—B. Burkhart, M. Lambert, E. Franks, K. McChesney, H. Zaynor. *Row 4*—R. Richardson, B. Keifer, C. Cohill, M. Franks, R. Prehoda. *Row 5*—J. Wahl, P. Sauber, S. Subick, D. Hoskinson. *Row 6*—J. Mackie, B. Smurthwaite, N. Pastis, S. Frinkley, B. Woodring, B. Kemp.

I.S.A.

OFFICERS

President . . . . . Ted Attalla
Vice President . . . . . Carli Palermo
Secretary . . . . . Pat Zaveson
Treasurer . . . . . Dennis Smedley

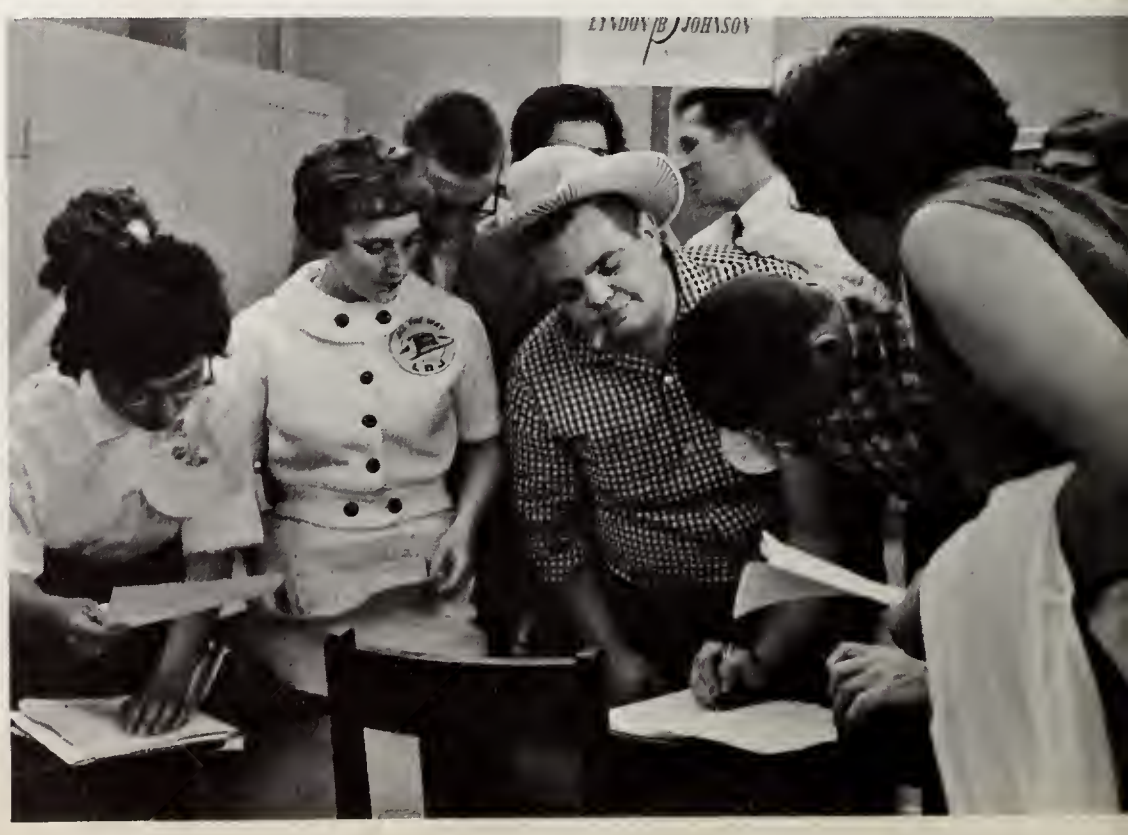

Student Center

This year, under the direction of Mrs. Kathryn Kimble and the Student Building manager Ron Willis, the Student Center became just what the name implies. The Chestnut and Buckeye Rooms were constantly being reserved for meetings, luncheons, and dinners. Besides all the planned meetings, the center is used to grab a bite to eat, relax, and talk. The lounge was converted to a library while the Education library is being completed. So, one more activity, studying, was added to the building.

Standing in front—Ron Willis, Student Center Manager. *Seated at desk*—Shirley Grant. *In Back*—Jim Kormanik, Denny Mehigan.

Tel-Buch

Rita Howell—Co-editor

Alice Stalnaker—Co-editor

Row 1—Karl Myers, Alice Grinnell, Joe Dimali, Rosemary Christy, Jack Stringer. *Row 2*—June Onest, Ruby Mullins, Judy Sparhawk, Marcy Marcincosky, Sue Sanderson, Ken MacDonald. *Row 3*—Sheila Swigert, Karl Traul, Don Traul. *Row 4*—Julie Willenbacher, Sue Brandon, John Stull.

Jack Stringer—Business Manager

It is hoped by this year's editors that the Tel-Buch clearly depicts Akron University's particular brand of college life. Words often fail when one attempts to point out the differences in attitudes, daily routine, and atmosphere at the Hilltop. Pictures, however, capture that which is left unsaid. You will find a minimum of copy and a maximum of photographs for that reason.

We realize that one such publication cannot meet with everyone's opinion of what should or should not be included in a yearbook, or how the book should be organized, or even whether we have truly captured "Akron University." We expect, therefore, your criticism but hope your approval will outweigh the former.

Helen Herr—Copy

Ken MacDonald—Sports

Denny Mehigan—ROTC

Martha Horner—Calendar

Judy Shelestovich—Greeks

Karl Myers—Art

Joe DeMali—Greeks

Veralee Mihaly—Admin.

TOM OST—Editor-in-chief

The Buchtelite

The Akron Buchtelite, the Hilltop's student newspaper, underwent quite a few changes this year. It switched from a semi-weekly tabloid to a larger paper appearing only once a week. The traditional hectic rush remained a part of the job, however.

Special events this year were the traditional April Fool and Engineer editions and a special issue for Student Council Week. The staff also made its annual trips to state and national journalism meetings.

Editing the paper for 1959-60 was Tom Ost. Managing editor for the Fall semester was Helen Sutton, with Debbie Bittaker taking over in the Spring. Ron Allegree was business manager. Other top positions were held by Zinny Sans, news editor; Ken Brewster and Ken McDonald, sports editors; Mary Lefevre, copy editor; and Fredericka Hagerty, secretary.

Zinny Sans—News Editor

Ken McDonald and Ken Brewster—Sports Editors

Row 1—Hannah Stout, Donna Lappert, Pat Angelo, Fredrika Hagerty, Veralea Mihaly, Debbie Bittaker, Tom Ost, Ron Allegree.
Row 2—John Wahl, Floyd Shepherd, Sara Shaar, Ken Brewster, Ray Dean, Don O'Shea, Zinny Sans, Mary Lefevre.

Helen Sutton and Debbie Bittaker—Managing Editors

Ron Allegree—Business Manager

Row 1—N. Reynolds, N. Magilavy, J. Ausmus. *Row 2*—S. Shaar, H. Stout. *Row 3*—S. Aseaf, J. Best, C. Prettyman. *Row 4*—J. Sparhawk, Mrs. Kimble, L. Brown, P. Dawson.

WOMEN'S LEAGUE

Women's League Council is a group of women elected from each sorority and independent and nursing groups. The purpose of this group is to promote general interest in the social life of all the women students. The Council sponsored Kaffee-klatches, teas, a Women's Day and the Senior Women's Breakfast.

Judy Ausmus, President of Women's League.

Outstanding Senior Woman

Maryann Bisesi was chosen from nine candidates to be Senior Woman of the year. She was a member of the Biology Honorary, the Education Honorary, and the Liberal Arts Honorary. She was also a member of Newman Club, Pierian Vice President, and a representative on Student Council for two years.

The activities Maryann is proudest of are being treasurer of Theta Phi Alpha and having served as President of Women's League. She has also won an A-Key and Who's Who award.

Row 1—C. Gregg, K. McGuckin, C. Angeletti, K. Thompson, J. Miller, M. Damicone, E. Volpe, A. Davis. *Row 2*—C. Brokish, C. Krutky, Mr. Paul, C. Miller, R. Barber, Father Sullivan, M. Craig, J. Scheatzle, K. Herdman, M. Gill, P. Reiling. *Row 3*—M. Besisi, unknown, M. Conrad, M. Marcinkoski, N. Rossi, P. Karam, C. Gauder, S. Korosa, H. Bailey, T. Liptak, A. Kolb, P. Reiling, C. Michalic, J. Becker, G. Kyle, A. Curran. *Row 4*—P. Behrle, J. May. *Row 5*—M. Janovic, S. Marks, B. Farr, J. Ryan, G. Redmann, R. Stott, P. McGuire, E. Duffy, C. Darmofall, J. Cavanaugh, R. Easterday, P. Gallagher, W. Arvin, J. Hadley, R. Gmerck.

NEWMAN CLUB

OFFICERS

President . . . . . Ray Barber
1st Vice President . . . . . Margie Craig
2nd Vice President . . . . . Jack Sheatzle
Corresponding Secretary . . . . . Carol Miller
Recording Secretary . . . . . Kay Herdman
Treasurer . . . . . Mike Gill
Chaplain . . . . . Father Thomas Sullivan

ACCOUNTING CLUB

Row 1—Miss Slusher, B. J. Woodall, E. Lutes, G. Lutz, J. Rhodes, J. Cavanaugh, T. Jones. *Row 2*—Unidentified, W. Skullion, P. Leimeister, L. Maglione, A. Lieberman, W. Shriver. *Row 3*—B. Mitchell, D. Milo, Mr. Gordon. OFFICERS: Pres., Bob Mitchell; V. Pres., Bill Skullion.

SECRETARIAL SCIENCE CLUB

Row 1—J. Sunderland, P. Cochrane, J. Putman, M. Mannion. *Row 2*—H. Suarez, B. Holland, M. Fechter, J. Lautenschlagar, C. Miller, M. Corry, J. Williams. *Row 3*—L. Claborn, A. Wagstaff, C. Witner, J. Parker, D. Musleve, B. Pender, M. Sedlak, L. Wetzel. OFFICERS: Pres., M. Mannion; V. Pres., P. Cochrane; Sec., J. Sunderland; Treas., J. Putman.

PHYSICS CLUB

Row 1—H. Hamerick, D. Miller, J. Sankey, D. O'Shea, C. Prettyman, J. McGlothlin. *Row 2*—Mr. A. Cook, D. Hoskinson, Dr. H. Hanson, J. Whitemyer, J. Barton, Dr. E. Thackeray, Mr. O. Fouts, L. Emery.

ART CLUB

Row 1—B. Moss, M. Lutes, P. Hoskinson, Dr. Emily Davis. *Row 2*—B. Montgomery, L. Shira, Mr. Weiner. *Row 3*—B. Parms, L. Mate. *Row 4*—C. Clemens, B. Ammon. Advisor, Dr. Emily Davis.

POLITICAL SCIENCE CLUB

Row 1—G. Tsarnas, Dr. Roy V. Sherman. *Row 2*—J. Hunton, B. K. Swank, B. J. Purdy, Unidentified, J. Farrell, J. Robinson, D. Walker. *Row 3*—A. Rafalko, J. Lee, B. Davenport, C. Mikel, V. Porter. OFFICERS: Pres., G. Tsarnas; V. Pres., J. Lee; Sec-Treas., P. DeAngeles; Advisor, Dr. Roy V. Sherman.

S.N.E.A.

Row 1—E. Knight, A. Gorman, S. Hartz, A. Banton, R. Zaleski, D. Hoskinson. *Row 2*—M. Pittman, A. Kaufmann, M. Sedlak, D. Cannova, D. Froelich, D. Salem. *Row 3*—B. Bradley, B. Pappas, C. Stump, K. Sassaman, C. Prettyman, J. Root, F. Jones, J. Robison. *Row 4*—L. Gilbert, C. Gauder, R. Mullins, J. Davis, D. Saylor, N. SirLouis, C. Mikel, Judy Miller, M. Davis. *Row 5*—J. Shively, J. Germano, M. Tom, S. Brandon, M. McQuigg, L. Claborn, P. Dawson, E. Rice, S. Goss, B. Moore. OFFICERS: Pres., A. Banton; V. Pres., N. Boss; Sec., R. Zaleski; Treas., J. Walker.

Row 1—S. Hartz, P. Pavelchak, C. Krutky, J. Glomb, Dr. Becker, M. Joseph. *Row 2*—A. Kaufman, R. Zaleski, A. Hadden, M. Pittman, M. Flavin, J. Koehler, E. Scheatzle, B. Motz, M. McQuigg, R. Mullins. *Row 3*—P. Kurtz, C. Woodford, F. Slocum, D. Jenkin. OFFICERS: Pres., C. Krutky; V. Pres., B. Rupp; Rec. Sec., P. Pavelchak; Treas., S. Hartz.

A.C.E.

BIOLOGY CLUB

Row 1—T. Pilarczyk, J. Arnold, B. Kemp, C. Martin. *Row 2*—E. Mathias, S. Frinkley, M. Leafgren, C. Bostell, S. Brandon. H. Mallo. *Row 3*—D. Hallusco, P. Sisamis, D. Traul, J. Biss, R. Dean, T. Norse. OFFICERS: Pres., T: Pilarczyk; Sec., J. Arnold; Treas., C. Martin.

PSYCHOLOGY CLUB

Row 1—G. Curtis, A. Caiola, B. Pence, J. Willenbacher, R. Howell. *Row 2*—Dr. Twining, Dr. Maher, K. Stevens, J. Caiola, P. Pavelchak, D. Goldinger, J. Root, K. Kilbourne. *Row 3* —Dr. Taylor, Dr. Waggoner, J. Dalton, B. Jones, S. Brandon, P. Heffernan. OFFICERS: Pres., B. Pence; V. Pres., G. Curtis; Sec., J. Willenbacher; Treas., A. Caiola.

EASTERN ORTHODOX FELLOWSHIP

Row 1—T. Fundoukos, B. Pappas, P. Herval, R. Zemlansky, H. Mallo, C. Haddad, G. Tsarnas. *Row 2*—J. Onest, J. Kattouf, M. Karaiskos, E. Vuduris, M. Vuduris, P. Pavelchak, S. Christa, J. Mallo, R. Sacy. *Row 3*—D. Milo, J. Carosella, C. Mihaly, R. Kostoff. OFFICERS: Pres., H. Mallo; V. Pres., P. Herval; Sec., R. Zemlansky; Treas., S. Strazoff.

CAMPUS FELLOWSHIP

Row 1—B. Justus, J. Simpson, Rev. Wait, C. McLaughlin. *Row 2*—A. Esber, M. Weber, M. Pulling, B. Zimmerman, R. Sacy, T. McLaughlin. *Row 3*—N. Pastis, D. Robertson, C. Flynn, T. Greene. OFFICERS: Pres., J. Simpson; V. Pres., C. McLaughlin; Sec., B. Justus.

UNIVERSITY CHRISTIAN FELLOWSHIP

Row 1—C. Ford, S. Goss, B. Moore, B. Parms. *Row 2*—J. Hilton, D. Hamlen, M. Parms, Y. Greene, N. Puffenborger, C. Boichard, Rev. Denson, R. Robertson, E. Carson. OFFICERS: Pres., S. Goss; V. Pres., B. Parms; Sec., C. Ford; Treas., C. Brown.

SOCIETY FOR ADVANCEMENT OF MANAGEMENT

Row 1—Mr. Becker, G. Brandon, B. Auld, M. McKenzie, M. Groves; *Seated*—B. Rice, E. Martell. *Row 2*—Dr. Sharkey, G. Seyfarth, G. Curtis, J. Cassidy, J. Parry, B. Adams, D. Cranmer, J. Roch, B. Donnatelli, J. Johnson, J. Brown.

MARKETING CLUB

Row 1—P. Mervis, G. Seyfarth, S. McKinnon, J. Lutes, H. Stein, D. Lombardi. *Row 2*—J. Salzman, B. Brown, D. Cranmer, B. Gill, M. Jacobs. *Row 3*—T. McLaughlin, C. Snowden. B. Bachman, J. Eberhardt, J. Tyler. OFFICERS: Pres., J. Lutes; V. Pres., G. Seyfarth; Sec., D. Metz; Treas., D. Gercke.

SPANISH CLUB

Row 1—H. Mallo, J. Geisler, P. Zaveson, J. Hoffman, D. Lappert. *Row 2*—A. DiJacimo, D. Bracy, A. Gotshall, M. Cochran, S. Wiseman, S. Subich, Dr. Internoscia, B. Swartz. OFFICERS: Pres., J. Geisler; V. Pres., P. Zaveson; Sec.-Treas., H. Mallo.

LOSER'S CLUB

Row 1—A. Stalnaker, J. Willenbacher, S. Brandon. *Row 2*—S. Swigert, J. Cochrane, R. Howell. *Missing from picture*—K. Kilbourne. Rotating presidency according to monthly losses.

PHILOSOPHY CLUB

Row 1—M. Smith, J. Haley. *Row 2*—F. Buchtel, N. Cardarelli, D. Walker. OFFICERS: Pres., Foster Buchtel; Advisor, Dr. L. Lafleur.

HOME ECONOMICS CLUB

Row 1—J. Sunderland, A. Pratt, B. Farr, L. Firick. *Row 2*—A. Dejacimo, J. Germano, L. Abood, L. Roser, E. Brennon, D. Conovo. *Row 3*—P. Seaman, P. Hamlin, P. Kee, J. Kohnz, M. Fechter, N. Bradbary, S. Anderson, B. Deaver, A. Kolb, J. Bailey. OFFICERS: Pres., L. Firick; V. Pres., A. Pratt; Sec., B. Farr; Treas., J. Sunderland.

Y.W.C.A.

Row 1—J. Sparhawk, S. Schneider, D. Ceglar, S. Shaar. *Row 2*—J. Baily, C. Woodford, M. McQuigg, M. Tom. *Row 3*—J. Williams, A. Peterson, N. Reynolds, N. Hildebrandt, K. Kilbourne. *Row 4*—M. Karaiskos, R. Christy, B. Broadhurst, L. Abood. *Row 5*—J. Putman, H. Mallo, J. Messina, L. Wetzel, S. Banyar. OFFICERS: Pres., A. Ceglar; Sec., S. Shaar; Treas., S. Schneider.

A.I.E.E.-I.R.E.

Row 1—T. Sweitzer, T. Fundoukos, D. Mikes, P. Lengi, R. Noulff, C. Varvaro, D. Poole. *Row 2*—Mr. Kult, T. Petryszak, E. Kmentt, R. Jones, C. Popovich, R. Ferrell, J. Bagwell, W. Flowers. *Row 3*—R. Davis, D. Wiper, J. Thackeray, T. Holdren, J. Markov, J. Goda, R. Johnson. OFFICERS: Pres., E. Kmentt; V. Pres , T. Fundoukos; Sec., D. Poole; Treas., T. Holdren; Advisor, Mr. Kult.

AMERICAN SOCIETY OF MECHANICAL ENGINEERS

Row 1—T. Burkett, D. Walker, T. Brittain, E. Dominic, P. Dolensky. *Row 2*—D. Woodard, E. Long, R. Hearld, B. Heuple, D. Price, R. Griffen, K. Cordier. *Row 3*—D. Hesa, W. Dominic, R. Lucht, R. Sawyer, J. Marshall.

AMERICAN SOCIETY OF CIVIL ENGINEERS

Row 1—L. Spencer, W. Conley, G. MacAdams, R. Manson, J. Koogler, A. Richards. *Row 2*—J. Spagnuolo, W. Young, J. Brueggeman, N. Hopson, W. Fielding, J. Marlon, R. Eisenman. *Row 3*—F. Newhall, G. Bosu, D. Kelly, P. Favalon, C. Shaver, R. Hendrick.

The Student Bar Association is a new addition to the clubs on campus. Its members are students in the University's new College of Law.

Student Bar Association

THE UNIVERSITY OF AKRON, AKRON, OHIO
LET THERE BE LIGHT
BUCHTEL COLLEGE
ESTABLISHED DEC 15 1913

Honoraries

OMICRON DELTA KAPPA

Bill Butke

Franz Schubert

Denny Morton

OFFICERS

President . . . . . Franz Schubert
Vice President . . . . . Bill Butke
Secretary-Treasurer . . . . . Frank Kelly
Advisor . . . . . Dr. Sumner

Each year Theta Circle of Omicron Delta Kappa prides itself in summoning into membership outstanding men of the campus. This men's national honorary was established at The University of Akron in 1920. It restricts its membership to the highest type college men. Those selected are outstanding in leadership, scholarship, and extra-curricular activities. Faculty members are also initiated and permitted to wear the coveted ODK Key.

Marvin Shapiro

Tom Sweitzer

Ron Willis

Cinda Culver

Suzanne Shirhal

Rose Mary Christy

Jane D'Ambruoso

PIERIAN

Since its founding in 1923 outstanding senior women have been honored by initiation into Pierian. This year the women were tapped in the spring of their junior year. The prominent traditional white blazers mark these women of high scholarship standing, service, able leadership, and charming personality.

Rochelle Hartz

Margaret Huryn

Lois Ling

Claudia McLaughlin

Mary Ann Bisesi

Janice Stewart

Judy Ausmus

Robert Coburn

Judy Cochrane

Don Demke

Helen Mallo

A-KEY

The awarding of the coveted A-Keys to Akron University students for campus activities is a high point of the fall and spring. Student Council makes all the rules governing the awards. In order to be eligible to receive the award, the applicant must have amassed a certain number of points. Men must have 30 points and women students need 25 points. Points are awarded for outstanding leadership in campus activities and for outstanding scholastic achievements.

These are the recipients of the A-Keys for 1960. Also receiving A-Keys were Janice Stewart, Bill Bachman, Marge Huryan, Ron Allegree, and Cris Crum.

Franz Schubert

George Seyfarth

Suzanne Shirhal

Judy Sparhawk

George Dillon

Rochelle Hartz

Helen Herr

Rita Howell

Midge Mannion

Veralee Mihaly

Dan Salden

Sheila Swigert

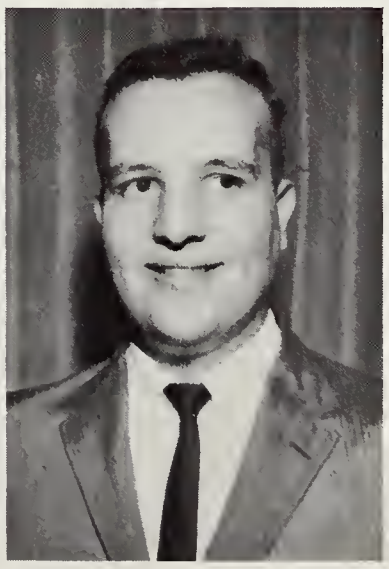

Jack Weiss

Sharon Whitlock

Jim Williams

Seated—Shelly Hartz, Claudia McLaughlin, Lois Ling, Rose-Mary Christy, Sheila Swigert. *Standing*—Carli Palermo, Judy Miller, Midge Mannion, Shirley Grant.

Pictured on this page are the campus leaders who have been elected to Who's Who in American Colleges and Universities. The candidates for this great honor are selected on the basis of leadership and scholarship. Qualifying campus leaders have the distinction of being listed in the national publication.

Also qualifying but not pictured are: Jim Semester, Ed Bender, Sue Shirhal, Climon Lee, and Jane D'Ambruoso.

Who's Who in American Colleges and Universities

Joe Rach and Ron Willis.

Front row—Tom Ost, Don Demke. *Back row*—Rita Howell, Alice Stalnaker, Mary Ann Bisesi, George Seyfarth, Bob Pense.

ALPHA CHI SIGMA

Row 1—J. Glazeman, J. Boxser, R. Coburn. *Row 2*—K. Blower, K. Edwards, R. Senderling, J. Gibson. *Row 3*—L. Lukich, J. Coleman, D. Shine, F. Ells. *Not Present:* R. Cowell, G. Givens, B. Vikya, T. Dickason, J. Ward, T. Ball, W. Meck, R. Volke. OFFICERS: Pres., R. Coburn; V. Pres., J. Coleman; Sec., J. Glazeman; Treas., J. Gibson; Advisor, Dr. Thomas Sumner.

ALPHA LAMBDA DELTA

Row 1—A. Rosenblithe, G. Bock, C. Williams, S. Bambakidis, Z. Sans. *Row 2*—M. Lyle, J. Nourse, J. Cochrane, D. Ceglar, T. Miller, P. Perkins. *Not Present*—J. Geisler, M. Marcinkoski, M. Illitch, I. Bruenig, B. Farr, E. James, S. Schneider, A. Davis, A. Turner, M. Sedlak, J. Post. OFFICERS: Pres., S. Bambakidas; V. Pres., G. Bock; Sec., Z. Sans; Treas., J. Geisler; Advisor, Mrs. Helen Thackaberry.

KAPPA DELTA PI

Row 1—M. Bisesi, S. Hartz, J. Stewart, L. Firich. *Row 2*—Dr. H. Evans, J. Dalton, E. Stauffer, A. Banton, Dr. Becker. *Row 3*—C. Dillon, J. Cochrane, G. Ferguson, D. Prentice, Dr. Gabe Sanders. *Not Present:* R. Zaleski, L. Ling, C. Crum. OFFICERS: Pres., S. Hartz; V. Pres., R. Zaleski; Sec., L. Ling; Treas., Mr. Crisp; Advisor, Dr. Mabel Riedinger.

BETA DELTA PSI

Row 1—J. Lutes, A. Lieberman, W. Scullian. *Not Present:* M. Lampers, E. Baich, J. Daily, B. Woodall. OFFICERS: Pres., A. Lieberman; V. Pres., J. Lutes; Sec., B. Woodall; Treas., J. Daily; Advisor, Dr. Warren Leigh.

PHI ALPHA THETA

Row 1—N. Cardarelli, W. Nolan, C. Crum, R. Clauss, C. McLaughlin, S. Swigert, L. Nolt. *Row 2*—C. Blair, Dr. David Reide, Mr. Allen, R. Barber, V. Gillespie, B. Donatelli, J. Williams, P. Waickman, J. Tucker, D. Louthan, Dr. George Knepper. OFFICERS: Pres., Claudia McLaughlin; Advisor, Dr. George Knepper.

PHI ETA SIGMA

Row 1—D. Horner, R. Hunt, R. Coburn, J. Whitemyer, J. Kopp. *Row 2*—J. Lebeau, G. Podolny, R. Carr, F. Smith, D. Salden, E. Davis. *Not Present:* A. Caiola, R. Cuschleg, E. Dalton, N. Eisenhart, B. Fought, J. Holder, D. Hoskinson, R. Johnson, W. Kruppa, D. Morton, F. Schubert, R. Stinaff, G. Waller, D. Weber, A. Zeigler. OFFICERS: Pres., A. Caiola; V. Pres., R. Carr; Treas., F. Smith; Advisor, Mr. A. M. Richards.

PHI SIGMA ALPHA

Row 1—M. Bisesi, J. D'Ambruoso, C. McLaughlin. *Row 2*—E. Gregory, S. Epstein, J. Clark, S. Swigert, M. Weber. *Row 3*—R. Coburn, J. Tucker, G. Dillon, Dr. Robert Thackaberry.

PHI SIGMA SOCIETY

Row 1—M. Bisesi, S. Brandon. *Row 2*—D. Traul, T. Kaufman, T. Pilarczyk. *Not Present:* W. Kemp, S. Epstein, J. Schrank, J. Bennett, E. Brown, N. Pastis, R. Curley, D. Demkee. OFFICERS: Pres., T. Pilarczyk; V. Pres., D. Traul; Sec., M. Bisesi; Sec., S. Brandon; Advisor, Dr. Roger Keller.

PI OMEGA PI

Row 1—G. Seyfarth, D. Salden, C. Abbott, J. Williams. *Row 2*—G. Ferguson, M. Miller, P. Perkins, S. Falardeau. *Not Present*—V. Mihaley, M. Huryn, Dr. Sandefur, Dr. Dunlap, T. Bangura. OFFICERS: Pres., D. Salden; V. Pres., V. Mihaley; Sec.-Treas., S. Falardeau; Corres. Sec., G. Seyfarth; Advisor, Mr. F. Alusow.

PI KAPPA DELTA

H. Zaynor, J. Stewart. Advisor, Mrs. Audra Tucker.

PI SIGMA ALPHA

Row 1—G. Tsarnas, R. Carr, J. Williams. *Not Present:* L. Ferrell, J. Frierson. OFFICERS: Pres., R. Carr; V. Pres., L. Ferrell; Sec., G. Tsarnas; Advisor, Dr. Roy V. Sherman.

PSI CHI

Row 1—L. Kilbourne, J. Dalton. *Row 2*—R. Howell, F. Hagerty. *Not Present:* A. Caiola, M. Smith, R. Steinkirchner. Advisor, Dr. Edwin E. Wagner.

SIGMA TAU

Row 1—T. Brittain, F. Schubert, T. Sweitzer, E. Kmentt, D. Mikes. *Row 2*—W. Songer, R. Knouff, B. Heupel, R. Jones, J. Goda, C. Varvaro, J. Feldman. *Row 3*—R. Davis, T. Miner, J. Markov, W. Dominik, T. Kirstein, R. Lucht, R. Thayer, E. Hopson. *Row 4*—D. Weber, T. Holdren, R. Johnson, G. MacAdam, J. Upatnieks, B. Fought, D. Means, J. Pounds, H. Wolfe. *Not Present:* T. Neff, J. Koogler, R. Reitz. OFFICERS: Pres., T. Sweitzer; V. Pres., E. Kmentt; Sec., F. Schubert; Treas., D. Mikes; Advisor, Mr. E. K. Hamlen.

SIGMA THETA TAU

Row 1—M. Mannion, C. Walsh. *Row 2*—D. Musleve, Mr. Doutt. Advisor, Mr. Howard Doutt.

TAU KAPPA PHI

Row 1—A. Kolb, A. Ferro. *Row 2*—L. Firick, S. Sanderson, A. Pratt. OFFICERS: Pres., Dauna Young; Sec.-Treas., Annette Kolb; Advisors, Miss Laubacher and Miss Bear.

STUDENT BAR ASSOCIATION

The Student Bar Association is the latest addition to the list of student organizations at the university. It is connected with another new addition to the campus, the College of Law. All members are graduate students in the study of law.

Fine Arts

Town and Gown

Harrison Salisbury, New York Times Moscow correspondent for five years, is one of the best informed reporters on the Soviet Union. As a correspondent he has traveled in Soviet Central Asia and through the Eastern European satellite nations. A Pulitzer Prize was awarded him for his remarkable series on the conditions inside Russia. His talk was a very interesting review of his travels which brought more understanding of Russia and the Far East.

Madame Pandit, world celebrated speaker, was featured in the December program of the Town and Gown series. Her interesting and educational speech was, "India's International Obligation." Madame Pandit, sister of India's Prime Minister, has dedicated her life to service to her country in her capacity as Ambassador to the United States and to Russia, and as leader of her delegation to the United Nations, and as President of the Eighth Session of U.N. General Assembly. Madame Pandit was warmly welcomed by university students as well as by the general public.

Harrison Salisbury

Madame Pandit

Marais and Miranda

Marais and Miranda took the audience of the April Town and Gown program on "A Grand Tour of Folk Music." The lively couple presented a tour of the world via excellent playing of folk songs and superb showmanship.

Opening the 1959-1960 Town and Gown series were the talented personalities Meredith and Rini Willson featuring "Mirth and Music." Both are nationally acclaimed in their own right, Meredith as a composer and musical-comedy writer and Rini as a gifted concert singer. Their interesting presentation of a "musicalecture" consisted of genial humor and good music. Especially entertaining were the excerpts from "Music Man," Meredith's current Broadway success.

MEREDITH and RINI WILLSON

"A Panorama of Jazz," an interesting review of jazz development, was presented by Randy Weston and his quartet. Music from various periods of jazz was played by the four. Highlighting the program were several original compositions by Mr. Weston.

RANDY WESTON

Row 1—J. Root, G. Dillon, V. Mihaly, Dr. Dunlap, J. Spayne, Mr. Varian, S. Falardeau. *Row 2*—D. O'Shea, J. Cozzens, D. Salden, J. McMullen, J. Sumner, P. Krause. *Row 3*—A. Stalnaker, R. Howell, D. Townsend, T. Lyttle, J. Root, J. Ausmus. *Row 4*—R. Allegree, J. Hutton, M. Dillon, P. Morton, D. Oberdoerster, D. Weiss, Z. Sans, F. Hagerty.

UNIVERSITY THEATRE

University Theatre membership means a great deal more than just taking curtain calls. Caring for costumes, painting scenery, setting up the Green Room, and making out the program are just a few of the many backstage jobs handled by the members.

PYGMALION

George Bernard Shaw's famed **Pygmalion** came to life as the University Theatre's first production. Theatre goers chuckled and sighed as Eliza Doolittle was transformed from the raggedy girl of Covent Gardens to a cultured young woman under the direction of Professor Higgins.

Ellen Varian portrayed Eliza, while Philip Huston, of New York, played the role of Higgins. The cast also included: Dan Salden, James Thomasson, John Spaulding, Nadine Daily, Doris Townsend, Susannah Pierce, Julia McMullen.

Before

After

The University Theatre's guest star, Mr. Philip Huston, is a veteran of over 30 Broadway plays and numerous television programs. Mr. Huston has appeared in such notable New York Productions as "Twelfth Night," with Helen Hayes and "Macbeth," with Maurice Evans. His most recent Broadway role was Lazar in "Will Success Spoil Rock Hunter?"

"I asks you, Gouvner"

Under the directorship of Dr. James F. Dunlap, the second University Theatre Production, "The Madwoman of Chaillot," a comedy, was a smash hit. Joan Sumner, the "Madwoman," led Verolea Mihaly, Frederica Hagerty and Jayne Spayne, three other "madwomen," through circles with her mazurka dance and other shenanigans.

Ron Allegree led the bankers to their doom, followed by prospectors, reporters, and four women of ill-repute; all keeping the audience laughing.

Madwoman of Chaillot

Only when the opening night curtain is raised, can everyone realize how much time and energy is spent in producing a University Play. The audience is rewarded with a "good show," and the actors and actresses, with a gratifying round of applause as the final curtain falls on another excellent production.

The third theatre production of the 1959-60 season, was "A Clearing in the Woods," by Arthur Laurents, directed by Mr. Donald S. Varian.

Joan Sumner, carrying the lead role, has a long series of appearances on the University stage.

The psychological drama was quite difficult to present since it represented three aspects of the central character's life. Dan Salden, John Dudich, Anita Rosenblithe, and Charles Garver combined talents with novices, Midge Mannion, Jane Root, George McHenry, and Richard Breneman.

The stage construction crew accomplished a feat in combining impressionism with realism; unobtrusive manipulation of the impressionistic cottage aided in creating an entertaining production.

The Seagull

Anton Chekhov's ironical comedy, *The Seagull,* was the last presentation for the 1959-60 season. Termed as "unconventional" by its director, Dr. James Dunlap, the play had many special scenic effects including a stage within a stage.

The cast included both veterans and newcomers to the Kolbe stage. Jayne Spayne and Rick Fuller were cast as Nina and Constantine. Ron Allegree was Tregorin and Veralea Mihaly was Arcadina. Mary Lefevre, George Dillon, Pete Kraus, Nadine Daily, John Spaulding, John Dudich, James Hunton, Louis LaGuardia, Bev Farrell, and Linda Claborn were the other players.

The Seagull was again performed, after its regular run, as a part of the Fine Arts Festival.

Cast of "The Seagull"

Best Actress

Best Supporting Actor

The University Theatre presented "Oscars" of its own at the annual Speech Banquet.

To Joan Sumner went the Best Actress Award for her roles in *The Madwoman of Challiot* and *Clearing in the Woods*. Miss Sumner communicated so well with her audience as to win their support in the escapades of the not-so-mad Madwoman. As the neurotic Virginia of *Clearing,* she displayed her versatility as an actress.

John Dudich was named Best Actor. He prevented his role for *Clearing in the Woods* from falling to the rank of a mere playboy by adding touches of menacing worldliness and maturity.

As the weak and handsome Tregorin of *The Seagull,* Ron Allegree portrayed a man divided against himself but succumbing to greed and flattery for Best Supporting Actor.

The award of Best Supporting Actress also came from *The Seagull.* Jayne Spayne transformed Nina from an innocent, aspiring actress to a woman so embittered with the world that she takes her own life.

Best Actor

Best Supporting Actress

Art Department

The University Art Department under the direction of Dr. Emily Davis, Mr. Bernard Weiner, and Mr. Malcolm Dashiell held their twenty-fourth Annual Art Exhibit as a part of the Fine Arts Festival. The work of both University students and members of the art faculty were displayed in the Student Center, the Green Room, Firestone Conservatory and the TV. Studio of Kolbe Hall.

Miss Rise Stevens was featured as one of the highlights of the Festival. Also on the program was a performance of Checkhov's "The Seagull" and a concert by the University orchestra and singers.

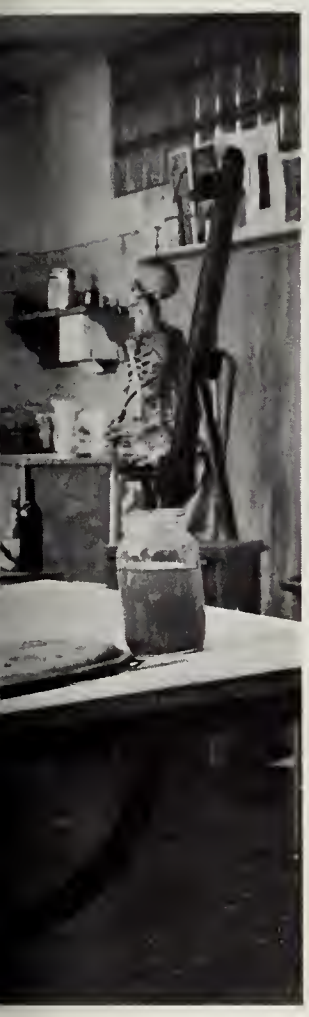

A scholarship was given by the Women's Art League to an outstanding senior woman majoring in art. The recipient was Mary Ann Bowman. The Akron-Summit County Federation of Women's Clubs granted a Fine Arts Award of $50 to an outstanding art student. Marjorie Lutes was the recipient.

Radio Workshop

Radio Workshop emanating from Kolbe Hall is completely student operated. Under the direction of faculty advisor Mrs. Phyllis Hardenstein and Marvin Shapiro, program director, the station broadcasts a varied program. Classical and popular music, and educational information are presented during the weekly broadcasting time.

Row 1—Fredrika Hagerty, Martha Horner, Marvin Shapiro, Jayne Spayne, Bonnie Bradley. *Row 2*—Georgeann Fletcher, Carolee Olinger, Judy Sparhawk, Carol Jean Angeletti, Veralee Mihaley, Joan Root, Jane Root. *Row 3*—Charles Bonstelle, Marilyn Poling, Nadine Daily, John Dudich, Rick Fuller, Ron Allegree, Nancy Ondas, Kay Hills. *Row 4*—Jack Weiss, Sharon Whitlock, Nelda Bradbury.

University Orchestra

Led by Dr. Henry P. Smith, the University Orchestra was heard several times throughout the year. Besides their annual concert, they performed for the Fine Arts Festival at Firestone Conservatory. Their last appearance of the school year was at Commencement.

During the summer months, the Orchestra presented a series of public concerts given on the University campus.

University Band

The University of Akron Marching Band performed under the direction of Darrel E. Witters. The band, with the five charming Zipettes, were to be seen at the Rubber Bowl, during the football season, and in Memorial Hall during the basketball season. They also played for pep assemblies.

The Concert Band performed for audience at the Firestone Conservatory throughout the year.

University Singers

Madrigals

FORENSIC UNION

Forensic Union is this university's sounding board. Subjects of debate range from the sublime to the ridiculous, such as a student judiciary court's worth to the validity of Santa Claus.

Campus debaters and speakers have done well for themselves within the state and country over the past year. Akron was the only school to place in every event of the Regional Tournament at Marietta. Two teams of Akron students also participated in the Harvard Invitational Debates.

Row 1—D. Salden, S. Falardeau, M. Lampers. *Row 2*—J. Hunton, Mr. Alusow, J. Williams, G. Ferguson, D. Penland, C. Abbott, C. Mairs.

Activities

Orientation

The first days of Fall bring new beginnings for all of us, and new meanings of words for freshmen. The three "R's" are exchanged for three "E's" during Orientation Week: Excitement, Enjoyment, and Exhaustion.

Aptitude and physical ability tests get the freshmen off to a start, while their counselors manage to keep them busy with committing the "A" book to memory and locating classrooms. These counselors, after a weekend at Camp Y Noah, under the direction of Mr. Hansford and Mrs. Paul are ready to advise the new students.

Orientation proves to be a week of profit for the freshmen and many years of profit for the University, knowing that they form a foundation for the school and better citizens for the community.

With Orientation, freshman girls plunge into the exciting and exasperating world of Rush. Few can imagine the effort sorority women put forth to be sure they are dined with delicacies, entertained by amusing skits, and still appreciate the serious and rewarding side of sorority life. After traveling through such interesting, distant places as the "Silver Forest" and "Pink Pagodaland" where the only inhabitants are women with pins, the freshman girls amid squeals, tears and laughter begin their own residence in October with final bids in hand.

Women's Rush

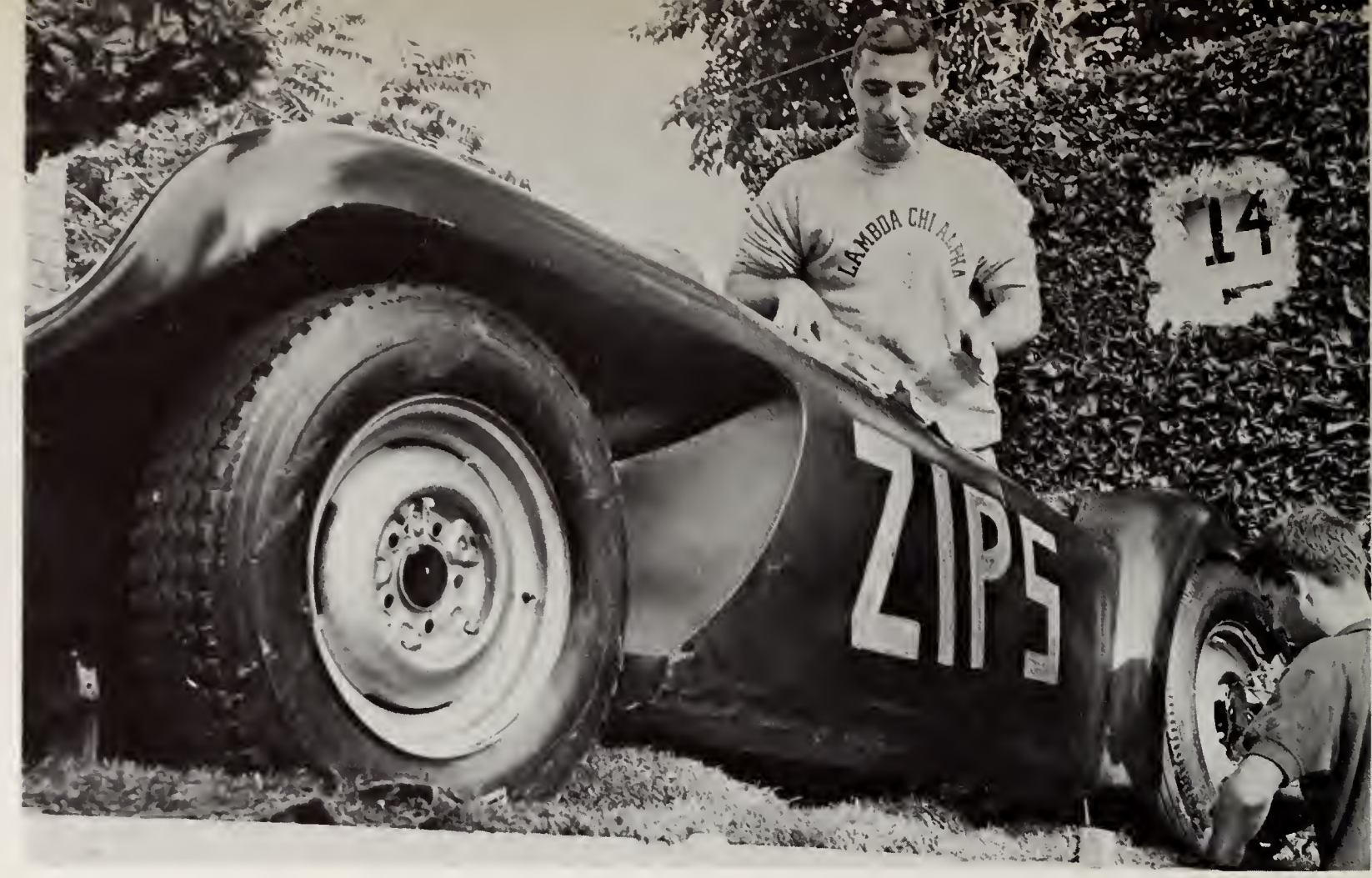

Prefacing AU collegians' return to school, Greek groups find that it is Acme-Zip time once again. As the "Fill the Bowl" campaign gets under way, fraternities and sororities band together to wage their own campaign—building the prize-winning float! On the eve of Acme-Zip they labor from dark to dawn to put the finishing touches on their entries. Each float represents one of the opponents that the Zips are scheduled to face during the season.

Acme-Zip

In the evening, during the half-time ceremonies, enthusiasm is high as the floats are paraded in final procession around the Bowl. Speculation fills the air as to which entries win the awards.

Then the moment comes when the women of Kappa Kappa Gamma and the men of Tau Kappa Epsilon receive first place for their outstanding float depicting the Mt. Union game. Alpha Delta Pi and Phi Kappa Tau take second while Delta Gamma and Theta Chi place third.

The sixth annual Acme-Zip game is a success, too. A capacity game of over 33,000 people turn out to cheer Akron's Zips on to a 6-0 victory over Muskingum.

Ox Roast

Homecoming Weekend was initiated with the theme of "Oh, What a Beautiful Day." And so it was for the pep rally honoring the football team. AU Students, however, soon changed their theme to "And the Rains Came" as Buchtel Field was rained upon. But spirits remained high as the Chuckery was quickly converted into the scene of the Ox Roast. President Auburn, faculty, and alums donned chefs' hats and dished up the food. A talent show topped off the first evening's festivities with cheerleaders, majorettes, and students participating.

Homecoming

Although bad weather prevented the Zips from playing the annual Homecoming game, there was a record-breaking crowd at the dance to see Lone Star's candidate Marlene Miller crowned by Alice Stalnaker, nominee of Theta Chi. Other court members were Mary Lou Rickert, Shirley Lewis, Carli Palermo, Arlene Becosky, Jane D'Ambruoso, Judy Ausmus, Donnalee Kremer, and Judy Koehler.

Chairmen Don Demkee and Mary Lou Rickert tried something new this year by providing continual music throughout the entire dance. Billy Lang arranged music for dancing and Phil Palumbo played during intermission and the crowning ceremony.

Women's League sponsored a dinner before the Thanksgiving vacation to honor both Martha Simmons, Akron U graduate, as Akron's ambassador to Poland, and those freshman pledges displaying outstanding scholarship. Alpha Lambda Delta, freshman women's honorary, tapped five members as another highlight to the evening. The new initiates are Sally Schneider, Mary Illitch, Eleanor Jones, Imogene Brueing, and Barbara Farr.

Women's League Banquet

Military Ball

Swirling gowns, shining brass, and raised sabres helped to make this year's Military Ball of Nov. 21 the loveliest dance given on campus. The sponsors were presented as an intermission feature. The Cadet Corps organized and sponsored the dance.

Student Council Week

The first Student Council Week was held in December. The purpose of this program was to give the students a better chance to look at their own student government.

To start the week, Student Council sponsored a Pep Rally in honor of the basketball team. During the week a display was placed in the Center which showed different activities undertaken by Council. There was also a forum on the Student Court so students could become familiar with it. Student Council was able to organize a successful carnival night. The proceeds from this carnival went to the Campus Chest Fund.

It is hoped Student Council Week will be an annual event on our campus as a step toward better student government understanding.

A-Keys were awarded to Shirley Grant, George Seyfarth, Judy Miller, Don Demke, Sue Shirhal, and Ed Bender at the carnival.

Songfest

As December came, the Greek world found itself anticipating the annual Interfraternity Songfest. Ron Harrison, WAKR disc jockey, emceed the event as the musical Greeks harmoniously blended voices in their favorite songs.

Squeals of delight, clapping and shouts of victory accompanied the awarding of trophies by Co-chairmen Helen Herr and John Lutes as Kappa Kappa Gamma and Theta Chi placed first; Phi Mu and Phi Delta Theta took second; Delta Gamma and Tau Kappa Epsilon achieved third.

Founders Day

The annual Founders Day Convocation on December 17, 1959, commemorated the founding of Akron U as Buchtel College, and its rebirth as a municipal university.

Dr. Alvin C. Eurich, Vice President of the Fund for the Advancement of Education, spoke on "Adventures in Ideas" at the morning convo-Eurich. The D.Sc. degree was conferred upon Dr. Eurich, and LL.D. upon Mr. Irving S. Olds, Board Chairman of the Council for Financial Aid to Education.

The traditional wreath ceremony was held in honor of John R. Buchtel, "founder" of Buchtel College, and Dr. Parke R. Kolbe, first president of The University of Akron.

Dr. Eurich spoke again at an Educational Conference for the faculty during the afternoon, and Dr. Olds was the speaker at the Akron Associates luncheon at noon.

YWCA Banquet

The annual Y.W.C.A. banquet, held in the Faculty Dining Room of the Student Center, was a "night to remember" for many Akron U co-eds.

Mrs. Norman P. Auburn related to the audience experiences of Russian women and warmed our hearts with her after-dinner talk.

The outgoing officers of Y.W.C.A. and Women's League installed the "new regime." Judy Ausmus replaced Mary Ann Bisesi as head of Women's League and Amelia Ceglar was handed the gavel by Karen Kilbourne, President of Y.W.C.A. Other new Women's League officers are Nicki Magilavy, Veep, and Pat Melnik, Secretary. Judy Sparhawk and Sara Schaar are Vice President and Secretary respectively of Y.W.C.A.

Special faculty guests for the evening were Mrs. Helen Thackaberry and Mrs. Julia Hull.

Tapping of eleven new members to Alpha Lambda Delta was another feature of the Y.W.C.A. banquet. The women wearing the honorary's pin are Dianne Ceglar, Anne Danes, Judy Green, Madeline Lyle, Irene Nourse, Patricia Perkins, Marjorie Sedlaak, Anita Rosenblity, Alice Turner, Virginia Unkefer, and Carol Williams.

Sylvia Bambakidis, president of Alpha Lambda Delta, had the honor of pinning the ribbons on the girls as a climax to the eventful banquet.

Student Council Elections

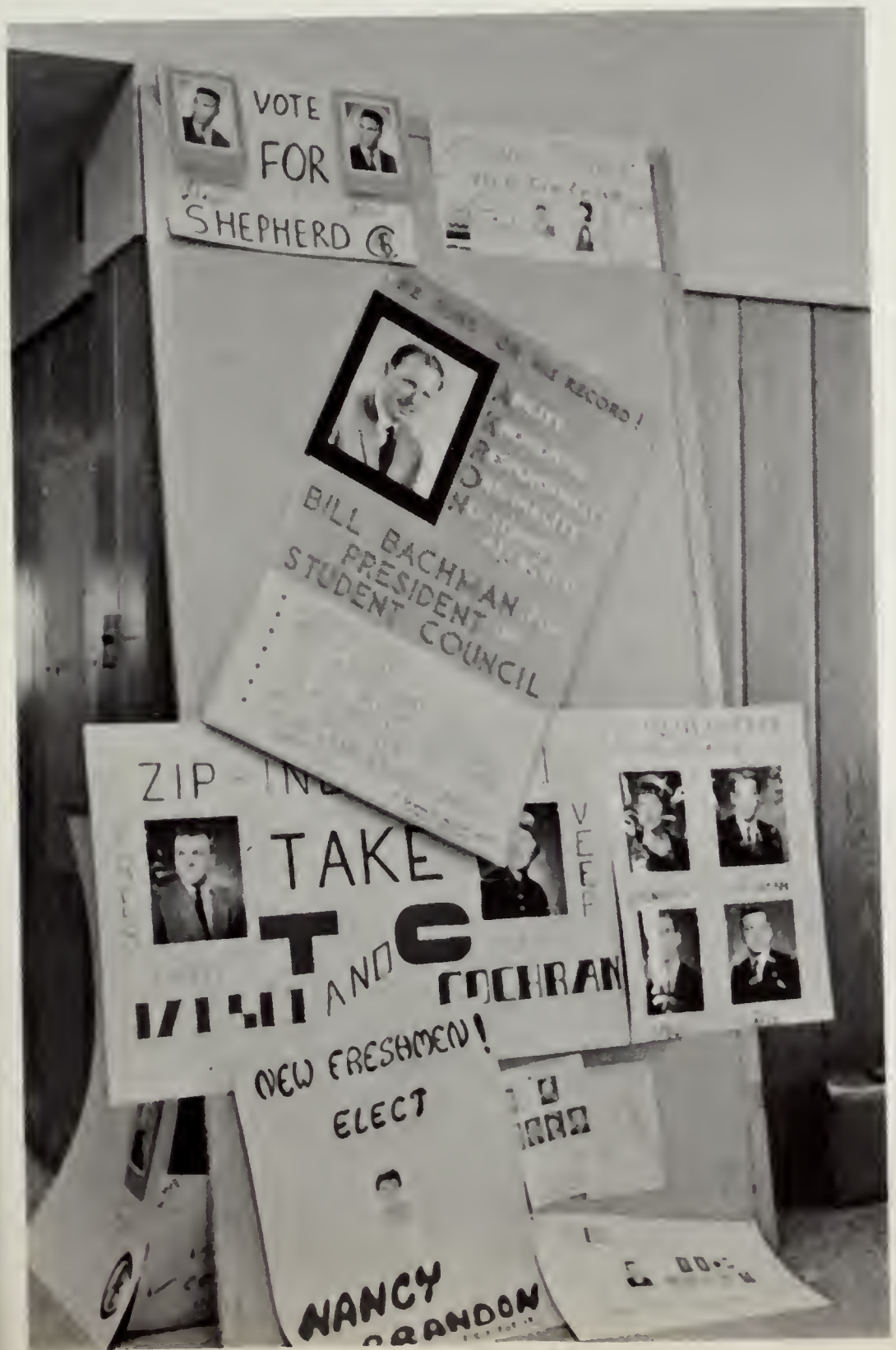

Student Council elections and campaigning afford our campus an opportunity to break loose. Time and effort go into platforms, posters and getting votes. To anyone still unaware bell-ringing and microphones blare out the news that it is election day. Leaflets and candy are jammed into voters' hands with the words, "Vote for me."

The will of the polls saw Jim Markov elected president and Midge Mannion his second in command.

WAA Banquet

The annual Women's Athletic Association banquet lauded the year's outstanding women athletes and provided an evening of entertainment for members of sorority and independent teams.

Although no "outstanding athlete" award is presented, Gail Mercer received a round of applause as she received five trophies for individual and team accomplishments.

The sorority plaque was presented to ADPi. The Phi Mu women took home a trophy for brilliant bowling.

The guest speaker for the dinner was Mrs. Jane Dunlap, president of faculty wives. Her humorous, yet pertinent speech was perfect for the occasion: "It's a Woman's World."

Following the speaker, Sheila Swigert, outgoing president, installed the new officers. They are: Jo Ann Embleton, Pres.; Judy Sparhawk, V. Pres.

Engineer's Day

The long beards on this group of male students do not signify a beatnik trend on the campus. It just means Engineer's Day. Musical instruments, mass confusion, and "Landini Hall" made up the traditional event. Jim Fritsch reigned as St. Pat over the day's events. The crowning of Anna Mae Peterson was one of the day's highlights.

Pan-Hel IFC Formal

Orchids were given as a special treat at the Pan-Hel IFC Spring Formal. At intermission Judy Miller and Ron Carr were announced as the Outstanding Greek Man and Woman for 1960. Also presented were the Ten Top sorority and fraternity pledges.

Intermission entertainment was provided by a quartet from TKE fraternity.

Top Fraternity Pledges

Top Sorority Pledges

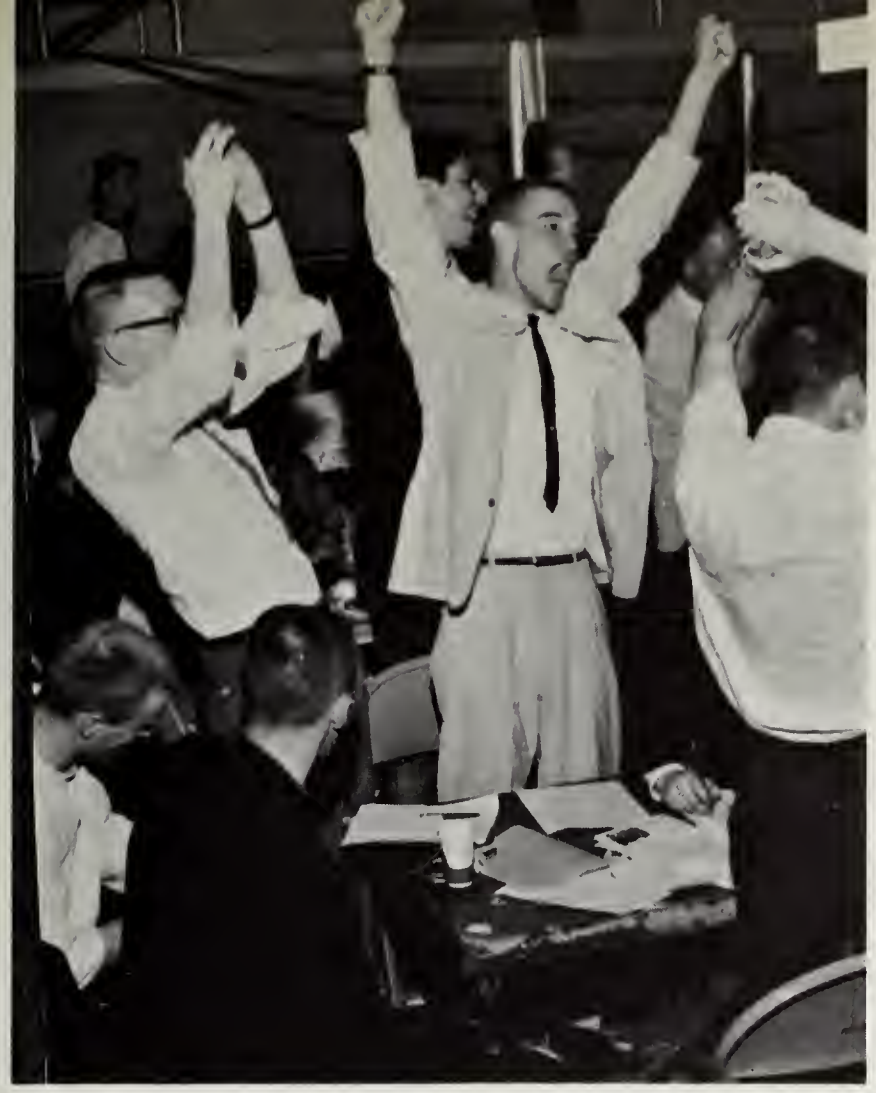

Mock Political Convention

Posters, pots, pans, and politics! These were the ingredients for the Mock Political Convention. Students went all out for their candidates in the smoke-filled rooms and through convention floor demonstrations. Senators Symington and Kennedy were nominated for the top spots on the ticket.

CASBAH

CASBAH means tenseness and excitement. These two emotions could be felt throughout Goodyear Theatre as the groups waited for co-chairmen Jack Weiss and Martha Horner to announce the winners for 1960. Emcees for "History Repeats Itself" were Alex Kushkin and Herschet Sigall. Top honors went to Zeta Tau Alpha and Alpha Phi Alpha. Alpha Gam and TKE captured second, with Theta Phi and Lone Star placing third. I.S.A. took first place in the independent competition.

The evening was exciting for Greeks in other ways too. Top scholarship went to Phi Sigma Kappa and Kappa Kappa Gamma. The improvement awards were won by Phi Mu and AEPi.

Women's Day

Through Women's Day, Women's League offers both the women and the campus a day of entertainment and activity. Early in the morning a Kaffeklatch was held in the Hilltop Dining Room. Later in the day there were baking contests for men and women. To top off the day there was a style show moderated by Barbara Farr.

The highlight of the day was the presentation of the award for the senior woman who has given outstanding service to the University. This two year old plaque will have the name of Mary Ann Bisesi added to it.

May Day

The traditional sounds of hammers, applause, laughter, and sighs of relief came with May Day 1960.

Twenty floats, representing the May Day theme "Disneyland Akron U," began the day's proceedings with a parade through downtown Akron led by Pres. Auburn and Queen Nancy Boss.

Following the parade an All-Campus Luncheon was held on the lawn in front of the Student Center. Excitment filled the rest of the afternoon with the frolicking May Day games, crowning of the queen, and the naming of the Tel-Buch and Buchtelite editors.

Activities were drawn to a close Saturday at the May Dance. Co-Chairmen Marge Huryn and Ray Thayer presented first-place float trophies to the ADPi's and Theta Chi's along with 26 A-Keys.

Pierian Activities

Since 1923, senior women on the University of Akron campus have been honored by initiation into Pierian for their leadership, scholarship, service, and participation in extracurricular activities.

Pierian was busy not only with social functions this year, but also with their philanthropy, the Children's Home. They held a dinner at the Theta Phi Alpha sorority house for the boys and girls.

These outstanding Senior women, in the white blazers, found themselves occupied all year long with social and service projects. Pierian took charge of the women's elections for Women's League, Y.W.C.A., and W.A.A.

Their social event of the year was a very successful benefit card party, held in the Chuckery of the Student Center. A style show, with models from each sorority and independent group, provided the intermission entertainment.

Tel-Buch Queen Contest

The annual Tel-Buch contest was held in the Hilltop Dining Room. The judges were Bruce Wilson, Ron Harrison, and Betty Musson.

Surprises, smiles, and nervousness seemed to be the features of this year's contest. Over two hundred sorority and independent women gathered in and around the Hilltop rooms to vie for a position in the contest.

When the strutting and smiling was all over, eleven finalists were kept in suspense until the announcement the night of Casbah.

SENIOR CLASS OFFICERS: Pres., Dick Davis; V. Pres., Ed Bender; Sec., Rosemary Christy; Betty J. Woodall.

SENIOR CLASS GIFT: Lights for the patio that is to connect the University Library to the Student Center.

Senior Activities

The Seniors ended their last year with a whirl of social activities starting with a picnic planned by Sue Shirhal and Bob Senuta. Next, they had a square dance which Tom Ost and Helen Sutton co-chairmaned. Helen Herr and George Seyfarth planned the banquet that was held at the Sheraton Mayflower. Following dinner, the Seniors had a Prom for which Jane D'Ambruoso and Don Traul were co-chairmen. Then on Sunday, they had Baccalaureate Services. Commissioning was held on Monday morning. Commencement was that evening in Memorial Hall.

Greeks

Row 1—Bill Warren, Denny DeMascio, Nick Antonino, Bill Cunningham, George Seyfarth, Jim Semester, Jim Biss, Don Gustafson. *Row 2*—Gary Curtis, Dave Russell, John Lutes, Fred McDonald, Ray Parks, Don Demkee, Pat Vassalotti, Chuck Snowden, Bill Jennings, Lou Fabre. *Row 3*—Jim Kormanik, Ted Crosier, Dave Huddleson, Jim Hopper, Frank Musick, Hank Bertsch, Mike Cox, Forrest Taylor, John Papp, Bill Ashley, Doug Raynow, Ernie Wich, Gene Turchan, Tom Scheatzle, Tom Winkler, Barry Anderson, Jack Cassidy. *Row 4*—Joe Curry, Dave Horner, Don Hayward, Mick Judge, Roger Read, Tom McLaughlin, John Bauer, Ed Hypes, Karl Traul, Ray Ashton, Dave Townsend, Bob Zimmerman.

PHI DELTA THETA

OFFICERS

President . . . . . Don Demkee
Vice President . . . . . George Seyfarth
Secretary . . . . . Don Gustafson
Treasurer . . . . . Jack Bauer
Pledge Master . . . . . Dave Russell
House Manager . . . . . Nelson Eddy
Advisor . . . . . Edward Paul

The men of Ohio Epsilon Chapter of Phi Delta Theta enjoyed a successful year in activities of every nature.

Phi's in varsity sports in 1959-1960 played prominent roles. In football, the only Ohio Conference choice from Akron University was a Phi, plus the outstanding lineman and senior. In basketball, Bob Whaley was, for the third year, All-Ohio Conference and Little All-American. Both co-captains of the soccer team were members of this fraternity. There are four Phi's on the football team, seven on the soccer team, four in varsity basketball, three playing baseball, seven on the track team, three on the tennis team and two cross country runners. In Intramurals, Phi's were Volleyball Champs, Fraternity Basketball Champs, and second in swimming.

Socially, the brothers of Phi Delta Theta also had a full year, beginning with a hayride, Christmas Open House, and a New Year's Eve formal. The social season closed with a Suppressed Desires party, She-Delta-Theta party, and a spring formal at Willowdale Country Club.

In campus activities, Phi's again took leadership, with the Manager of Student Center, IFC Rush Chairman, officers of the Marketing Club, Intramural Chairman, Buchtelite Sports Editor, May Day Chairman, four A-Key Winners, six men in Who's Who, four Student Council seats, two members and President of ODK, and 1960 Tel-Buch King.

Phi Delta Theta has served the community by active support of Alpha Gam-Phi Delt Cerebral Palsy Party, and Community Service at Camp Yawaca.

Phi Delta Theta looks confidently to the future with a fine record compiled and a large, strong pledge class.

PI KAPPA EPSILON

Row 1—Tim Kibler, Joe Rach, Sigmund Lembo, Steve Yahner, Bill Emerick, Joe Fowler, Dennis Mehigan. *Row 2*—Tom Crosby, Denny Balaun, Dominic Yacobucci, Larry Gross, Marco Burnette, Tom Smith, Mac Webner, Jim Markov, Tony DeCasper, Lou LaGuardia, Tim Edwards, Paul Hollendoner. *Row 3*—Dan Metz, Russ Pier, Don Coffman, Lyle Shira, Ken Lasater, George Grosso, Joe Mackey, Bob Senko, Bob Carlisle, Bob Bickey, Bill Mottice, Bob Schadt, Mike Flynn, Mark Smith, Dave Cyrill, Jude Eberhardt, Bob Emery, Dick Traxler, Harold Lerch. *Row 4*—Roger Smith, Denny Haynes, Bill Bell, Bob Smith, Jim Baksi, John Gillette, Ron Zaucha, Tom Flory, Gary Hansel, Tom Funk, Ed Davis, Ed Dolensky, Bill Mitchell, Don Sabatino, Bob Azar.

OFFICERS

President . . . . . Bill Emerick
Vice President . . . . . Joe Fowler
Secretary . . . . . Daris Jenkins
Treasurer . . . . . Tim Kibler
Social Chairman . . . . . Jim Hollenack
House Manager . . . . . Sigmund Lembo
Chaplain . . . . . Dennis Mehigan
Advisors . . . . . David C. Riede
James E. Shearer

Pi Kappa Epsilon, Lone Star Fraternity, began the year with the selection of their candidate as Homecoming Queen.

Wearers of the XD in campus activities are Student Council President, Senior Class President, Memorial Hall Manager, three Student Council members, three Who's Who, and Industrial Management Club President.

From the sports standpoint, Stars were represented by an Olympic wrestling candidate, three All-Ohio soccer players, ten varsity football players, four track men, three soccer players, football manager, swimming manager, and trainer for basketball and baseball.

In Intramurals, second place in basketball, and firsts in swimming and wrestling were taken. The pledge class also won the basketball tournament for fraternity pledges.

Outstanding social events for the year included two formals, annual Hoity-Toity Tea, and a Rodeo. The Hobo Hop for the benefit of the blind was co-sponsored with Delta Gamma.

LAMBDA CHI ALPHA

Row 1—Jack Resseger, Joe Laney, Jim Anthe, Ted Fundoukos, Fred Karm, Lenny Hogue, Pete Rizopulos. *Row 2*—Jim Avery, Jim Mollis, Mike Flasco, Leon Downing, Marty Tausch, John Robeson, Byron Sturm, Fred Denning. *Row 3*—Chuck Williams, John Kostoff, John Carosella, Phil Molohosky, Jim Petry, Dale Glass, Ronnie Franks, Jim Prinzo. *Row 4*—Jim Ward, Bob Pence, Chuck Garver, Bruce DeBaer, Dick Gilbert, Fred King, Dean Milo, Ray Karee, George Tsarnas, John Anthe.

OFFICERS

President . . . . . Marty Tausch
Vice President . . . . . Fred Denning
Secretary . . . . . Byron Sturn
Treasurer . . . . . Leon Downing
Advisor . . . . . Thomas Sumner

The big event of the year for Lambda Chi was the purchase of the adjoining property by their alumni. After remodeling is completed, the chapter will make this their new castle.

The chapter followed a well-rounded schedule of activities in athletics, social, and campus events. In athletics, Jim Avery and Dean Milo captained the swimming and tennis teams respectively. The Lambdas also added greatly to the power of track, wrestling, soccer, and football varsity squads.

The intramural season was highlighted by Marty Tausch capturing the 191 pound division in wrestling. The bowling team made a late season drive for first and won 28 out of their last 30 games.

Six Lambdas served on Student Council throughout the year. Bob Pence was listed in Who's Who and John Horvath and Gary Festermen were staff officers in the Army and Air Force ROTC.

The annual Woodchopper's Ball and Spring Formal capped a school year which saw Lambda Chi Alpha building for the future.

PHI KAPPA TAU

Row 1—Jim Sponseller, Bob Schleicher, Gerard Vorce, Ron Carr, Bob Ammon, Jerry Glinsek, Bob Leatherman, Bob Terry, Bob Melling, Lowell Dickason. *Row 2*—Bob Calderwood, Wilford Miles, Marvin Grove, Oscar Knicely, Bob Buster, Phil Krichbaum, Mike Weltzein, Dave Weil, Bill Weirath, Roy Ray, Gary Titmus, Bob Cooper, Dave Fretz, Dick Ammon. *Row 3*—Bill Dinkins, Don Conley, Russell Hunt, Dave May, Christopher Madsen, Jim Engle, Carl Brokesh, Paul Misencik, Jim Morely, Bill Crislip, Jim Kenney, Paul Priksha, Bruce Dickerhoff, Joe Kenrad, Douglas Smith.

OFFICERS

President . . . . . Robert Ammon
Vice President . . . . . Gerald Vorce
Secretary . . . . . Ron Carr
Treasurer . . . . . Frank Mulaney
Social Chairman . . . . . Mike Weltzein
Pledgemaster . . . . . Bill Bachman
Advisor . . . . . Harmon DeGraff

Phi Kappa Tau started out the year with a bang by taking a second place in the Acme Zip float competition, and ended in the same manner by having a Phi Tau chosen as outstanding Greek on campus. In between we entered every athletic event and almost every campus activity. Sportswise we finished second in the wrestling tournament and third in the volleyball league.

Phi Taus held the three highest offices in Interfraternity council, and a Phi Tau was elected Mr. Newmanite. Initiative was displayed by starting a fraternity local newspaper and inaugurating a new annual event, a Hawaiian Luau. The fraternity annually celebrates with an appropriate party at Christmas, New Year's, Founders Day, and A Dream Girl Formal.

The fraternity exactly doubled its membership during the past year, and lost only one man through graduation, demonstrating its potential to excel again in the coming year.

ALPHA EPSILON PI

Row 1—Stuart Fisher, Jay Fleishman, Steven Fisher, Joe Salzman, Bob Lesowitz, Jay Nausbaum, Barry Adleman, Phillip Mervis, Jack Weiss. *Row 2*—Robert Brown, Eugene Reiser, David Kasse, Allan Leiberman, Harold Post, Michael Jacobs, Ernest Zied, Alex Kushkin, Michael Dennis, Jerry Boxer, Jerry Kaye, Stanley Berman, Michael Hendler. *Row 3*—Leon DeBaer, Jack LeBeau, Herbert Stein, Gary Pedolny, Jerry Myers, Steven Goldstein, Bill Goldman, Richard Hendler, Jerry Meltzer, Ronald Heller, Larry Gold.

OFFICERS

Master . . . . . Herb Stein
Lieutenant Master . . . . . Mike Dennis
Exchequer . . . . . Steve Fisher
Scribe . . . . . Barry Adelman
Corresponding Scribe . . . . . Mike Jacobs
Sentinel . . . . . Stuart Fisher
Advisor . . . . . Leonard Sweet

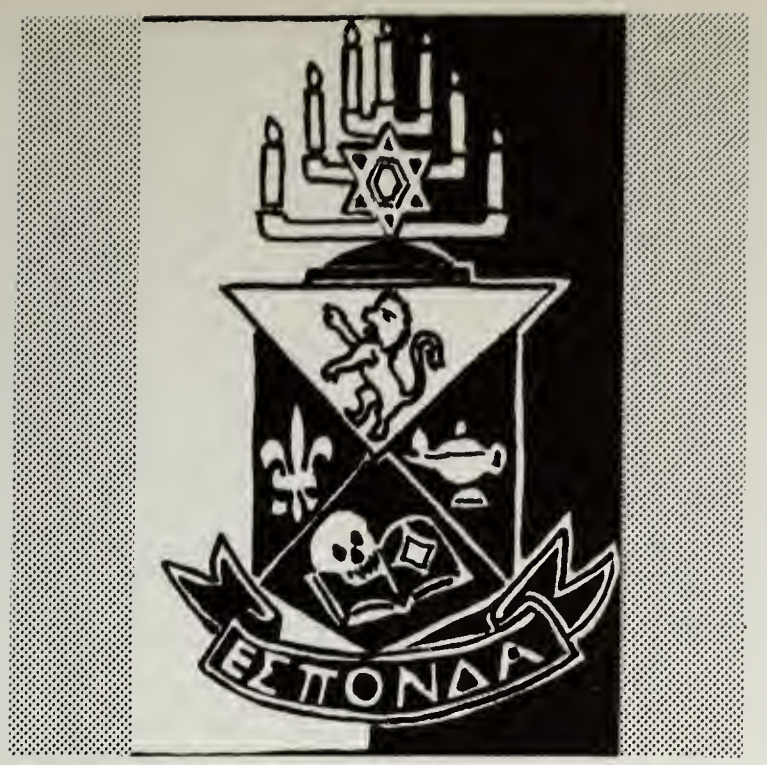

Alpha Epsilon Pi has enjoyed one of its best years in student activities, socials, and athletics. Some achievements particular to the chapter are: Pres. of Student Council, Pres. of Beta Delta Psi, Pres. of Scabbard and Blade, Director of Radio Workshop, two ODK members, two A-Key winners, I.F.C. President, Co-chairman and emcees of Casbah, Fraternity Scholarship Award, and four of the top ten fraternity pledges.

Alpha Epsilon Pi included a joint party with Phi Delta Theta, a New Year's Eve party, Mad Hatter Party, a Christmas Party with Phi Mu for the benefit of Cerebral Palsy victims, and their traditional Open House in the year's social calendar.

To complete the year, a complete remodeling of the chapter house was made.

THETA CHI

Row 1—Larry Ritzman, Eddie Austin, Joe DeMali, Dave Beyman, John Stout, Joe Bagnoli, Ken MacDonald. *Row 2*—Bill Cox, Phil Daisher, Bob Cushleg, Jim Speakman, Steve Stutler, Bill McKinney, Pete Barzo, Jim Gibson, Larry Petty, Ron Koby. *Row 3*—Bob Kulton, Jim Frase, Ross McDowell, Karl Myers, Paul Lautenschlegar, John Hayth, Bob Mitchell, John Stull. *Row 4*—Gene Hrycyk, Charles Arnold, Mike Pearcy, Mahlon Snyder, Earl Hatfield, Chuck Zook. *Missing from picture*—Pete Reichert, Chuck Borner, Chuck Ferenz, Bruce Frase, Ray Thayer, Pat Carter, John Fasick, Bob Joles, Ken Bennett, John Bognar, Bill Benson, Phil Jones, Jack Palmeri, Roland Reed, Jim Main, Hal McElroy, Bill Buss, John Allen, Rod Wilson, Vergil Gibson, Brent Adams, Jerry Desci, Mike Huryn, Bob Liska, Bob Novak, Dave Randall, Frank Santarelli, Ron Smitley, Lew Lossing.

OFFICERS

President . . . . . Joe DeMali
Vice President . . . . . Dave Beyman
Pledge Master . . . . . Larry Ritzman
Secretary . . . . . Eddie Austin
Rush Chairman . . . . . John Stout
House Manager . . . . . Joe Bagnoli
Social Chairman . . . . . Ken MacDonald
Advisor . . . . . Edward Jones

Theta Chi had a vigorous and enjoyable social program for 1960 which included the Annual Hobeaux Arts Ball, Southern Hospitality House, and two formals.

Wearers of the serpent and sword continued their traditional serenading of new pledges as well as new pinmates within the fraternity.

Indications of growth were the addition of 25 new members in the spring, the winning of first place in Songfest for the fourth year, and the completion of a successful year in intramurals.

The men of Beta Lambda held such campus positions as two members of the swimming, baseball, and wrestling teams each, the President of the Accounting Club, the outstanding Industrial Management student, seven honorary members, the Sweetie-Pie of Theta Phi Alpha, two Student Council seats, Commander of Sabre Squadron, two Tel-Buch assistant editors, Buchtelite sports editor, and May Day co-chairman.

PHI SIGMA KAPPA

Row 1—J. Doll, D. Wiese, D. Salden, R. Moss, K. Blower, M. Murdurian, T. Pilarczyk. *Row 2*—B. Christie, J. Johnson, B. Fischer, W. Songer, J. Tucker, B. Reynolds, J. Lee. *Row 3*—H. Crotts, J. Stringer, E. Minervino, L. Martin, K. Balthaser.

OFFICERS

President . . . . . Roger Moss
Vice President . . . . . Ken Blower
Recording Secretary . . . . . Dan Salden
Corresponding Secretary . . . . . Tom Pilarczyk
Inductor . . . . . Tom Jones
Sentinel . . . . . Mike Mudurian
Pledge . . . . . Dan Salden
Advisor . . . . . Roy V. Sherman

The fall of the year of 1959 started with Jack Stringer as President of the 29 brothers. As Homecoming events shaped up, former Tel-Buch Queen, pretty blond Donna Lee Kremer, was the Phi Sig choice for Queen. After the Military Ball in December, all ROTC personnel and their wives were honored in a festive manner at the annual Military Ball Buffet given at the house.

With Roger Moss at the head of the organization the men received the fraternity scholarship trophy to head the fraternal groups with the top average on campus.

The same average also merited another trophy from national headquarters as the highest in the northeastern United States.

The Phi Sigs boasted the Pres. of Phi Sigma Society, and Pi Kappa Delta, The Business Manager and Ass't Bus. Man. of the Buchtelite, Pres. of the Foreign Students Assoc., Chairman of the Democratic Mock Political Convention, a Student Council representative, 3 members of University Theatre, and a member of Phi Eta Sigma Honorary.

TAU KAPPA EPSILON

Row 1—Jack Scheatzle, Tony Sherman, Tom Lyttle, Dennis Schumacher, Allen Gotshall, Ken Garlock, Jim Kopp, Gerald Szymanski. *Row 2*—Gerald Shriner, Lloyd Emery, James Bennett, Gary Benjamin, Edward Nettles, Fred Wirth, John Bowers, Wayne Ruman, Ken Myers, Charles Abbott. *Row 3*—David Selway, Ted Yengling, Mike Quirk, Paul Arvin, Richard Fuller, Cliff Herholz, George McHenry, Ron Smith, Don Baird, Clint Prettyman, Charles Baker, Marty McKenzie, Wayne Ross, Jim Shively, Walt Simshauser, Jim Brueggeman, Leonard Fiskher, Frank Domek, Bob Eberwine. *Row 4*—Martin Benchot, Russell Stinaff, Dave Kyer, Donald Wiper, Ralph Jones, Dave Price, Tom Demeter, John Bowen, Jack Thompson, Gerald Frient, Ben Surblis.

OFFICERS

President . . . . . Bob Eberwine
Vice President . . . . . Ted Yengling
Secretary . . . . . Jim Kopp
Treasurer . . . . . Gerald Shriner
Pledgemaster . . . . . Jerry Mushinski
Advisor . . . . . Frank Simonetti

Continuing on its winning way in float competition, the Tekes combined with the Kappas to take a first place in Acme-Zip. Other campus competition won by TKE include a third place in Songfest and a second in Casbah. They also took first in Intramural Bowling.

The Highlight of the Christmas Formal held at Shady Hollow was the crowning of the TKE Sweetheart, Sue Stinaff. Other social events included a Fireman's Ball, hayrides, a party with the TKE chapters from Cleveland, Youngstown, and Kent, a Convict party, a Beatnik Party, Hawaiian Party, and a Spring Formal.

One of the major steps in the future of the chapter was the purchase of the Alpha Gamma Delta House this spring. This was made possible in October when the Tekes held a mortgage burning party.

The first annual Tekequacade was held in April this year. The winning sorority was presented with trophies. Another one of the bright spots this year was the success of the Teke Collegians. The quartet, after many performances at various local dances, was the featured entertainment at the IFC—Pan-Hel Formal.

Tekes active on campus include: three members on Student Council, two Who's Who members, AFROTC Wing Commander, King of Hearts, Treasurer of IFC, five University Theatre members, sports writer on the Buchtelite, three freshman counselors, four Radio Workshop members, Vice Pres. Newman Club, and Pres. of AIEE.

ALPHA PHI ALPHA

Row 1—Lonza Neal, Jim Williams, Joel Johnson, Charles Greene, Bill Anderson, Ed Parms, Charles DeBose, Climon Lee. *Row 2*—Leon Ridley, Richard Averitte, Jim Peake, Lloyd Shepherd, Ben Thurmond, Phil Chapman, Richard Neal, Floyd Shepherd. *Not in picture:* Hayes Davis, Dave Wilson.

OFFICERS

President . . . . . Jim Williams
Vice President . . . . . Bill Anderson
Secretary . . . . . Dave Wilson
Treasurer . . . . . Hayes Davis
Advisor . . . . . Samuel C. Newman

The past year was a very satisfying one for Alpha Phi Alpha at The University of Akron. We began the year by building a float with Zeta Tau Alpha and Alpha Epsilon Pi for the Acme-Zip game.

As usual, the fall formal was the first event of the social calendar. It was highlighted by the presentation of the A Phi A Queen for 1960, Miss Emma Mathews.

In varsity sports, the fraternity was represented by Climon Lee and Richard Neal in basketball and track, and Joel Johnson in tennis. Richard Averitte, a band member, received state wide recognition in that capacity.

Scholarship was not neglected, since we received the scholarship trophy for the spring semester and the second place trophy in the fall.

Alpha Phi Alpha also won first place in fraternity competition at Casbah. We had three men on Student Council, three freshman counselors, feature writers for the Buchtelite, members of University Theatre, the debate team, various honoraries, and a Who's Who listing.

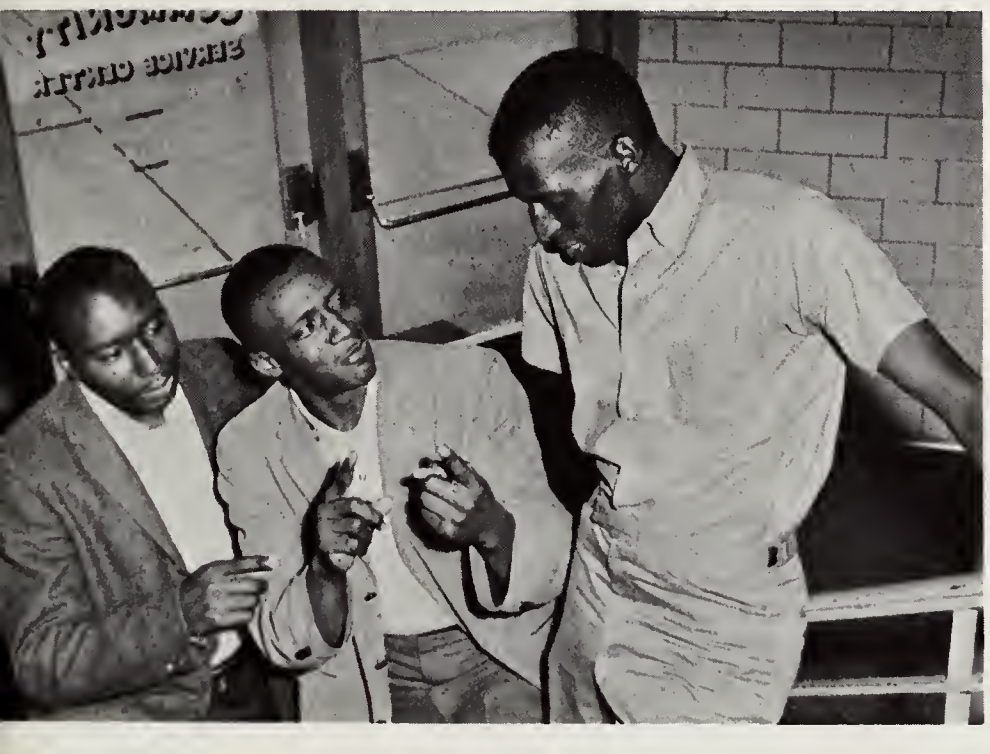

KAPPA KAPPA GAMMA

Row 1—Mary Smith, Carolyn Woodford, Sue Sanderson, Mary Flavin, Rita Howell. *Row 2*—Phyllis Bianchi, Barbara Holland. *Row 3*—Ellen Scheatzle, Pam Dawson, Margaret Ream, Alice Landenberger, Sally Schneider, Karen Kilbourne, Judy Cochrane. *Row 4*—Jackie Germano, Marge Featherson, Sheila Swigert, Cam Cimarik, Carol Spallino, Judy Kistler, Sue Baun, Judy Koehler, Carol Krutky, Joan Shaw, Carol Boswick, Gretchen Bock, Dian Bodosy, Judy Shelestovich. *Row 5*—Lynn Brown, Nancy Brandon, Jeanne Parker, Pat Cochrane, Sue Brandon, Elizabeth Milford, Julie Willenbacher. *Stairs Top to Bottom*—Ellen Varian, Nancy McCune, Alice Stalnaker, Barbara Fiordalis, Doris Ottagalli, Pat Melnik.

OFFICERS

President . . . . . Karen Kilbourne
Vice President . . . . . Carroll Weiner
Treasurer . . . . . Elizabeth Milford
Pledge Mistress . . . . . Sue Sanderson
Membership . . . . . Rita Howell
Efficiency . . . . . Alice Stalnaker
Recording Secretary . . . . . Judy Koehler
Corresponding Secretary . . . . . Barbara Fiordalis
Advisor . . . . . Mrs. Helen Thackaberry

Lambda chapter of Kappa Kappa Gamma, the oldest campus sorority and founded in 1870, saw 1959-60 as one of its busiest and most rewarding years. The Kappas proudly claimed the first place in Acme-Zip float competition at the year's beginning. Again in Kappa tradition, the girls sang their way to first place in Songfest for the second year. Never at a loss for royalty, Kappa had the Homecoming crowner along with representation on the court.

In the journalistic field, Kappa provided the Tel-Buch editors, and feature editor of the Buchtelite, in addition to the editor of Newmanite. YWCA's president was also a Kappa. Scholastically speaking, Lambda chapter was awarded the first place scholarship trophy.

Versatility shows itself as wearers of the key included the president of Kappa Delta Pi and members of the history and psychology honoraries. The pledges got into the act as they claimed a Top Ten Pledge. Kappas had three Army R.O.T.C. and Air Force R.O.T.C. sponsors. Royalty, again, as KKG's saw their members serve as Newman Club and Engineer's Day crowners. In the dramatic field, three University Theatre members were Kappas. Pan-Hel secretary, Psychology Club secretary, financial director of Radio Workshop, and sports managers of W.A.A.

were Kappas. We also had three members on Student Council. KKG's claim two members of Who's Who, representation in Pierian, four A-key winners, four freshman counselors, one cheerleader, four members of Alpha Lambda Delta, and president of S.N.E.A.

The traditional all campus Christmas Tea was planned and successfully executed by the pledges. Also at Christmas, the Kappa alumni again presented their "Holiday House Tours." In spring the scholarship banquet was held at the house with help from the alumni.

DELTA GAMMA

Row 1—Anita DeJacimo, Lois Stinaff, Donna Kesler, Sandra Banyar, Paula Kee, Barbara Brown, Judy Foore. *Row 2*—Jo Jacot, Donnalee Kremer, Elaine Hoover, Judy Ausmus, Helen Herr, Marge Huryn, Kay-Down Headlough, Alice Grinnell. *Row 3*—Kay Sassaman, Linda Cutright, Pat Perkins, Donna Salem, Mary Ann Karaiskos, Deanna Downing, Darlene Froelich, Carol Michalec, Cynthia Stump, Jackie Stake, Sue Hendren, Joyce Palich. *Row 4*—Marilyn Hoover, Lois Rommel, Lynn Wetzel, Peggy Kurtz, Bonnie Carpenter, Carol Llewellyn, Judy Sparhawk, Mary Lawrence, Becky Pender, Mary Ann Khoury.

OFFICERS

President . . . . . Helen Herr
First Vice President . . . . . Marge Huryn
Second Vice President . . . . . Jane Boden
Treasurer . . . . . Elaine Hoover
Corresponding Secretary . . . . . Judy Ausmus
Recording Secretary . . . . . Kay-Dawn Headlough

Eta, oldest existing chapter of Delta Gamma, has had a fun-filled, successful year. She is credited with a first place May Day float and third place in Songfest. DG's also took the initiative in sponsoring several social functions, such as the Hobo Hop with the Lone Stars for the benefit of the Blind. "Let's Go To Florida" Open House and the traditional Gold Diggers' Dance were also gay events.

While DG's have fun entertaining, they never forget campus activities and scholarship. Eta has three women in Women's League, including the President, besides Pres. of WAA, two Student Council members, four A-Key winners, May Day co-chairman, and Pierian members. Scholarship ranks high as the girls won the Scholarship Improvement Award.

Beauty is represented in Delta Gamma by two members of the Homecoming Court, ROTC sponsors, and Tel-Buch finalists.

PHI MU

Row 1—Jane Root, Suzie Baugh, Pat McAleese, Joan McGlothlin, Dawna Young, Jan Stewart, Shirley Grant, Joan Root. *Row 2*—Rose Marie Pozonitz, Mary Louise Woofter, Nelda Bradbary, Kay Hills, Mary Jo Fechter, Ruby Mullins, Cynthia Howiler, Nancy Ondas, June Onest. *Row 3*—Alice Virostko, Joanne Reighard, Sue Benedict, Judy Davis, Joyce Call, Kathy Zagray, Sharon Whitlock, Phyllis Seman, Bonnie Bradley. *Row 4*—Elaine Baker, Pat Gates, Margie Kovac, Mary Sack, Carol Prettyman, Zinny Sans, Arlene Hadden, Sally Hannig, Colleen Volk, Carol Williams.

OFFICERS

President . . . . . Shirley Grant
Treasurer . . . . . Pat McAleese
Secretary . . . . . Dawna Young
Pledge Mistress . . . . . Suzie Baugh
Rush Chairman . . . . . Jan Stewart
Advisor . . . . . Emily H. Davis

The women of Phi Mu marked their 48th year on campus by outstanding achievement both socially and scholastically. We are proud of the scholarship improvement trophy and second place scholarship standing. Two Phi Mu's were Top Ten Pledges, and two members are Alpha Lambda Deltas.

Rush, too, was successful for we pledged full quota of fourteen girls.

Social events included: Founder's Day Banquet, Mother-Daughter Party, Progressive Dinner, All-Campus Pledge Tea, King of Hearts Crowning, with proceeds going to the Beacon Journal Fund, and our Spring Formal.

Phi Mu's trophy shelf received two new decorations: Second Place Songfest trophy and First Place Intramural Bowling.

Our members are active in many various campus organizations. Two are on Student Council, Hostess of Student Center, Financial Director and six members of Radio Workshop, Dance Committee Chairman, President of ACE, three Kappa Delta Pi's, Buchtelite News Editor, ten members of University Singers, three A-Key winners, two Pierian members, and three listings in Who's Who.

ALPHA GAMMA DELTA

Row 1—Kathy McGuckin, Judy Jeffers, Carol Jean Angelletti, Pat Angelo, Judy Bailey, Margie Darlington. *Row 2*—Maude Morris, Nancy Helfrick, Audrey Pratt, Jane D'Ambruoso, Mary Lou Rickert, Nancy Reynolds, Mary Jane Pappano, Judy Hinkle, Karen Gray. *Row 3*—Sandy Savage, Judy Evans, Gail Vassalotti, Georganne Fletcher, Bonnie Broadhurst, Joann Embelton, Tini Shahmouradian, Lillian Abood, Judy DeVore, Sandy Nelson, Joyce Whitmer, Gloria Spallino. *Row 4*—Eleanor Watts, Marie Capatosta, Sandy Dobbs, Nancy Hildebrandt, Joan Best, Bev Moss, Carolee Ohlinger, Martha Horner, Jean Zeno, Rosemary Brett, Marilyn Rinaldo. *Not Pictured*—Sharon Wright, Earliene Haines, Sally Runner, Treva Hess.

OFFICERS

President . . . . . Jane D'Ambruoso
First Vice President . . . . . Mary Lou Rickert
Second Vice President . . . . . Nancy Reynolds
Corresponding Secretary . . . . . Mary Jane Pappano
Treasurer . . . . . Sharon Wright
Recording Secretary . . . . . Audrey Pratt
Chaplain . . . . . Karen Gray
Advisor . . . . . Ebba A. Larson

Spirit, Activity, and Honors were no strangers this year to the women of Omega Chapter of Alpha Gamma Delta.

The first weeks of school found Alpha Gams in the whirl of Rush Activity gaining sixteen pledges to the chapter. The Social Calendar was filled to the brim with many events including a Christmas Mother-Daughter Tea, the annual St. Pat's Tea, a square dance with the Delta Gammas, and an achievement-dinner with faculty guests to recognize outstanding members in the fields of scholarship and activities.

Campus-wise Alpha Gam was represented by the WAA President, four cheerleaders, a Pierian member, Kappa Delta Pi member, Student Council Secretary, three freshman counselors, one Who's Who, and the co-chairmen of both Homecoming and Songfest.

The sorority was proud to add 2nd place Casbah, 2nd place Tekequacade, and four ROTC sponsor trophies to its mantel. Three Homecoming Attendants, Moonlight Girl of Phi Sigma Kappa, Miss Midwest, Miss Summit County, and an Ohio finalist were Alpha Gams.

ZETA TAU ALPHA

Row 1—Pat Cashion, Joyce McClelland, Kirsten Malone, Suzi Moss. *Row 2*—Marianne Miller, Joanna Pratt, Joyce Doney, Diane Atherton, Beverly Jones, Marjorie Hess, Emily Newton, Bonnie Odell. *Row 3*—Carol Lewis, Mary Grenus, Ruth Henderson, Nancy Sauer, Judy Walker, Joyce Whittaker, Pat Hervol, Nancy Scott. *Row 4*—Carol Mihaly, Inah Mitchell, Teresa Miller, Elise Vollert, Joanne Martin.

OFFICERS

President . . . . . Diane Atherton
Vice President . . . . . Beverly Jones
Secretary . . . . . Emily Newton
Treasurer . . . . . Marjorie Hess
Rush Chairmen . . . . . Judy Walker
Joyce Doney

Zeta Tau Alpha began the year with a hectic period of moving into a new house, carrying on Fall Rush, and building a float in cooperation with AEPi and Alpha Phi. Soon, however, the pleasant routine of parties, campus activities, and gab sessions took the place of these more "frantic" episodes.

For the second year, Zetas won first place in Casbah competition. Many of the girls were members of campus groups, including: Student Council, Buchtelite Staff, Radio Workshop, University Theatre, Pi Kappa Delta, Debate Team, and Alpha Lambda Delta. The Secretary of Student Council, Treasurer of Women's League and Treasurer of SNEA were Zetas.

A Halloween Party, Christmas Dance, Valentine Dance, Mother-Daughter Tea, Gingeree Open House, Charity Street Dance, and many more events filled the social calendar.

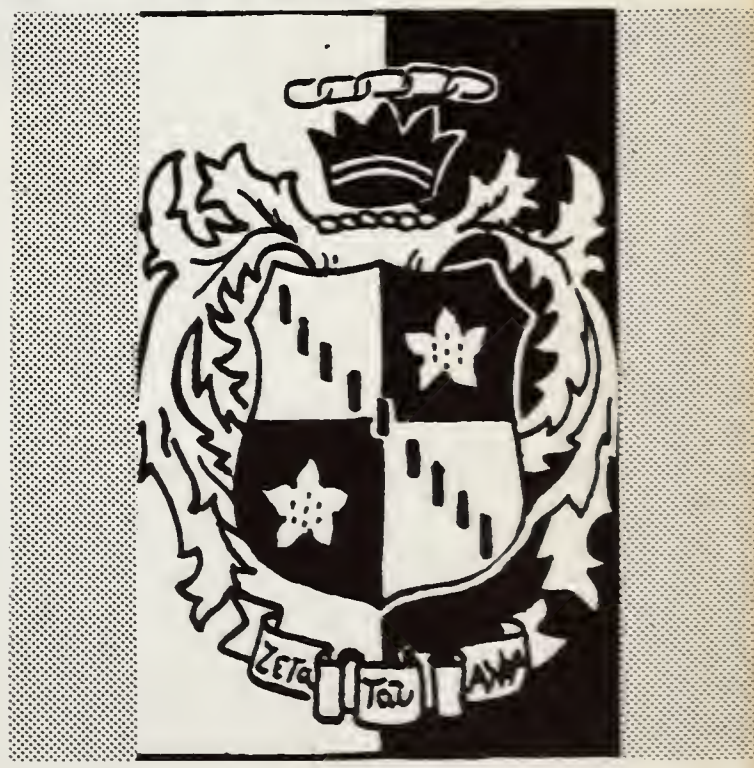

THETA PHI ALPHA

Row 1—Elaine Ehrenfried, Jeannie O'Neill, Millie Seikel, Kathy Weirick, Pat Bailey, Eva Robert, Mary Damicone, Ann Griffiths. *Row 2*—Phyllis Behrle, Joanne Kohnz, Jayne Spayne, Margie Craig, Annette Kolb, Pat Marmaduke, Morayne Burkhardt, Peggy Qualters, Mary Lou Conrad, Charlotte Rasinski, Rose Papp. *Row 3*—Pat Reiling, Barbara Deaver, Julie Hinman, Paula Reiling, Carol Miller, Mary Ann Bisesi, Kay Herdman, Jean Miller. *Row 4*—Lois Udvari, Carole Castner, Judy Bock, Tina Kruelski, Joan Becker, Sue Korosa, Barbara Farr.

OFFICERS

President . . . . . Annette Kolb
First Vice President . . . . . Pat Marmaduke
Second Vice President . . . . . Margie Craig
Marshal . . . . . Joanne Kohnz
Corresponding Secretary . . . . . Phyllis Behrle
Recording Secretary . . . . . Morayne Burkhardt
Treasurer . . . . . Peggy Qualters
Historian . . . . . Jayne Spayne
Advisor . . . . . Dorothy Laubacher

Sigma Chapter of Theta Phi Alpha began the year with seventeen new pledges. As their first project, the pledges sponsored a hayride for the actives.

Our chapter acted as hostesses for four other Theta Phi chapters at the annual Province Conference in November.

A Christmas Poinsettia Tea and Progressive Dinner marked the holiday season along with a gift exchange and slumber party.

The traditional Mayor-Council Dinner started the spring semester. Third place Casbah and Tel-Buch attendant trophies also came with Spring.

Two freshman counselors, Pierian member, Newman Club Queen, two top ten pledges, Home Economics Club President and Secretary have all been Theta Phi's this year.

ALPHA DELTA PI

Row 1—Dedee Ceglar, Nadine Daily, Lois Ling, Midge Mannion, Rosemary Zaleski, Crystal Catron, Nancy Boss, Donna Lappert. *Row 2*—Meg Iacomini, Diane Ceglar, Bunnie Ferrell, Mary Sivert, Dale Campbell, Joan Putman, Margie Sedlak, Joanne Messina, Donna Hinkel, Sylvia Schneider, Jeanette Putnik. *Row 3*—Judy Lautenschlegar, Richie Agnew, Shirley Ross, Helen Swarez, Polly Bostick, Janice Gallick, Sara Shaar, Dodie Townsend, Betsy Justus, Marcie Marcinkoski, Kay Morgan, Eva Vuderis, Mary Jane Murdoco. *Row 4*—Judy Williams, Anna Mae Peterson, Rosemary Sacy, Mary Lou Monte, Patty Lobello, Jackie Mallo.

OFFICERS

President . . . . . Lois Ling
First Vice President . . . . . Dedee Ceglar
Second Vice President . . . . . Claudia McLaughlin
Recording Secretary . . . . . Rosemary Christy
Corresponding Secretary . . . . . Suzanne Shirhal
Treasurer . . . . . Rosemary Zaleski
Rush Chairman . . . . . Midge Mannion
Advisor . . . . . Elizabeth J. Hittle

Beta Tau Chapter of Alpha Delta Pi, oldest secret society in the world, began 1959 with twenty-one pledges. For another starting point, their combined efforts with Phi Tau won second place in Acme-Zip float competition. Soon after they were awarded the Panhellenic Scholarship Trophy for the fifth time. WAA sorority achievement plaque was presented to the group. Three ADPi's were among the Ten Top Pledges scholastically.

In addition to Homecoming Queen, were six ROTC sponsors, Tel-Buch Queen, Engineer's Day Queen, and Miss East Akron Board of Trade. ADPi's listed among the top campus leaders were: Junior PanHel President, President of Pierian, four Pierians, seven Who's Who, Phi Alpha Theta President, Veep of Student Council, YWCA President, Secretary and Treasurer of Senior Class, five Zipettes, two cheerleaders, and eleven members of scholastic honoraries. In addition, three assistant editors of Tel-Buch, four freshman counselors, President of Eastern Orthodox Fellowship, and four sports managers also wear the diamond pin.

The Alpha Delta Pi's topped off the year with a weekend at the State Day Convention held in Bowling Green where they received the Achievement Award for their outstanding accomplishments.

THETA UPSILON

Row 1—Elizabeth Knight, Rita Zelei. *Row 2*—Anita DeRoss, Betty Woodard, Judith Miller, Cinda Culver, Judith Anderson, Judith Olliver. *Row 3*—Hannah Jo Stout, Eleanor Plate, Kathy Kelley, Janet Lyon, Karen McKinney, Marianne Musturzo, Suzanne Nesselhouf, Emaline Straiko, Joan Krohmer, Judith Robison. *Absent*—Caroline Bochard.

OFFICERS

President . . . . . Anita DeRoss
Vice President . . . . . Kathy Kelley
Treasurer . . . . . Judith Robison
Secretary . . . . . Elizabeth Knight
Alumnae Secretary . . . . . Hannah Jo Stout
Chaplain . . . . . Caroline Bochard
Editor . . . . . Judith Olliver
Advisor . . . . . Frances A. Clark

The social season of Theta Upsilon was off to an early start with the first of September. Following Rush, Theta U's welcomed their new pledges with a dinner at the chapter house. A busy semester included Acme-Zip float-building with Lambda Chi Alpha fraternity, a hay ride, fraternity desserts, slumber parties, and theatre and bowling parties. The Christmas season was enhanced by the annual "Songfest." As a Theta U service project, we filled food baskets for a needy family. Theta U's Open House Wafflette held in April crowned Bob Senuta "Wafflette King."

Judith Miller, past President, was named the Outstanding Greek Woman of the Year. Other campus positions held by Theta U's include: President of Pan-Hellenic Council, Veep of Women's League, Pierian members, A-Key winners, Who's Who, and several honorary members.

IVYETTES

Row 1—Doris Crosby, Beverly Powers, Marie Parms, Dorothea Horton, Jacquelyn Preer, Alberta Banton. *Row 2*—Nora Sparks, Patricia Dawson, Bonnie Parms, Dorothy Hatten, Joanne Arnold, Yvonne Cade, Shirley Lewis.

OFFICERS

President . . . . . Yvonne Cade
Vice President . . . . . Shirley Lewis
Secretary . . . . . Joanne Arnold
Treasurer . . . . . Dorothy Hatten
Advisor . . . . . Mrs. Evelyn Evans

The Ivyettes are the newest sorority to be formed on Akron U's campus. They are applying for a charter from Alpha Kappa Alpha national sorority.

As of yet they have no meeting house. They have been using the facilities of the Student Center. Even without a house they have made social events an important part of their sorority. Some of their events were hayrides and dances.

With the coming year they feel sure they will become even more active in campus affairs.

Tel-Buch Queen

MISS CRYSTAL CATRON

Miss Crystal Catron is our lovely 1960 Tel-Buch Queen. Miss Catron was selected by three judges from over 150 contestants. The Queen and two attendants were announced at the University of Akron Casbah at Goodyear Theatre.

Queen Crystal is a sophomore and affiliated with Alpha Delta Pi sorority. She has done a great deal of modeling for which her poise and good looks come in handy.

Tel-Buch Queen Attendant
Miss Judy Koehler

Miss Judy Koehler was selected attendant to the Tel-Buch Queen. This lovely girl is a Junior majoring in education. She is affiliated with Kappa Kappa Gamma Sorority.

Tel-Buch Queen Attendant
Miss Barbara Farr

Miss Barbara Farr is another attendant for the Queen. She is a freshman majoring in education. This cute and perky little girl is a member of Theta Phi Alpha Sorority.

Miss Judy Ausmus

Miss Carol Boswick

Tel-Buch Queen Finalists 1960

Miss Becky Clark

Miss Mary Lefevre

Miss Linda Patterson

Miss Midge Mannion

Mr. JOE KOVACH

Tel-Buch King

Miss MARLENE MILLER

Homecoming Queen

MISS JANE D'AMBRUOSO, Honorary Colonel for Air Force R.O.T.C.

Air Force Sponsors

Maj. Judy Ausmus

Maj. Judy Kisler

Maj. Joyce Call

Maj. Rosemary Christy

Maj. Karen Gray

Maj. Lois Ling

Maj. Linda Patterson

Maj. Anita Rosenblithe

Maj. Doris Townsend

Maj. Carol Weiner

MISS NANCY BOSS, doubly honored as Honorary Colonel for Army R.O.T.C. and May Queen 1960

Major Alice Stalnaker

Capt. Diane Snellenberger

Capt. Pat Angelo

Army ROTC

Sponsors

Capt. Crystal Catron

Capt. Sandra Crutchfield

Capt. Nancy Hildebrandt

Capt. Jean Leslie

Ron Allegree

Bob Ammons

Bill McKinney

Tel-Buch King Candidates

Denny Morton

Pete Rizopolus

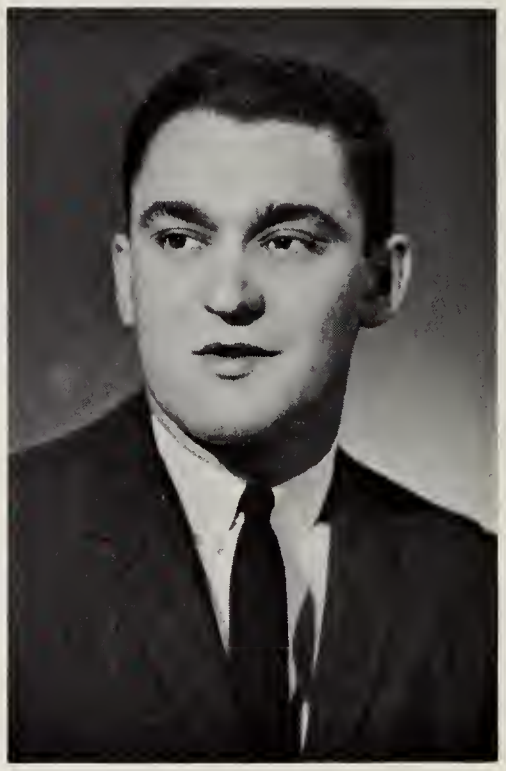

Denny Smedley

Jim Williams

John Wise

Ted Yengling

Row 1—M. Viall, J. Adams, F. Morehouse, G. Boss, S. Hensel, B. Berg, M. Fogle. *Row 2*—C. Bailey, N. Bushbaxne, G. Phillips, M. Stewart, P. Stutch, J. Flamish, D. Wagner, S. Tinker. *Row 3*—M. Darbyshire, J. Getz, J. Nething, D. Rittenhouse, L. Johnson, C. Johnson, R. Stripe, C. Lang, M. Lozier. *Row 4*—A. Whitehead, D. Smaleski, C. Snyder, E. Haver, S. Behman, C. Kratzer, K. Stonemetz, B. Ripley, J. Hartzler. *Row 5*—B. Elliot, R. Gillooly, N. Adams, K. Ryan, C. Argante, J. Vadas, S. Vessey, J. Koch, M. Merda, M. Maine. *Row 6*—P. Snyder, M. Graf, R. Leobold, E. Dreger, J. Barnes, C. Leedy, B. Beck, M. Cook, M. Morrison, P. Pinkerton, C. Lloyd. *Row 7*—J. Hoover, C. Chapman, S. Sulzbach, J. Klett, M. Zabel, J. Crutcher, R. Maitland, P. Coy, G. Grace, K. Morehead, C. Crow.

Akron City Hospital

Akron General Hospital

Row 1—S. Reid, M. Krunick, S. Wittmer, L. Kramer, N. Jackson, E. Hulvey, M. Jones, S. Shue, L. Lang, M. Davis, E. Lah, N. Gegner, S. Clites, M. Finkle, C. Koch. *Row 2*—R. Thomas, T. Becker, C. Dillihunt, C. Dean, J. Frenchie, S. Shockley, J. Roop, F. Johnson, B. Eiler, M. Graf, C. Upright, Y. Kemp, M. Marks, B. Phipps, C. Beckett. *Row 3*—P. Custer, M. Sweeney, M. Law, L. Crawford, L. Snyder, D. Rouch, C. Boles, A. Marshall, S. Mathias, E. Oney, A. Whipkey, P. Hilton, J. Wilson, D. Salsburey. *Row 4*—S. Spreng, P. Hornining, P. Stone, S. Raport, K. Koster, B. Edge, N. Boland, C. Lute, P. McGuinnis, M. Griffin, C. Wages, J. Hance, A. Cross.

St. Thomas Hospital

Row 1—L. King, M. Ryba, B. Forsythe, A. Smurdel, D. Bartley, T. Kigas. *Row 2*—C. Cummings, J. May, N. Wrench, D. Roskos, M. Doan, M. A. Viollette, J. Whitman. *Row 3*—M. Maxim, B. Risser, J. Vielhaver, M. E. Gungle, A. Steinmetz, T. Rowe, D. Maroney, P. Hawkins, A. O'Connell, K. Martin, K. Fisher, V. Hutchison, M. L. Carroll, J. Barillaire.

NURSES

R.O.T.C.

AFROTC DETACHMENT STAFF: *Seated*—Colonel Glenn C. Thompson; Major Leonard B. Redd; Major Glen C. Childs; Capt. Peter Stricker; Capt. Ford H. Smart. *Standing*—Capt. Earl H. Coleman; M/Sgt. George R. Dowling; S/Sgt. Donald E. Burns; S/Sgt. Edward P. McKinney; A/1C Bennett K. Hoisington; A/1C Raymond Antoni.

Air Force ROTC

Cadet Colonel James E. Bennett
Cadet Wing Commander

Colonel Glenn C. Thompson
Professor of Air Science

Detachment 660 had a very successful year under the leadership of Col. Glen C. Thompson and Wing Commander, Cadet Col. James E. Bennett. Many improvements and new concepts were inaugurated. First was the election of sponsors, followed by the traditional "Block of Blue" program.

Rainy day programs were centered around something new. Instead of movies, the cadets heard interesting forum discussions on immediate world problems. These were given by both Air Force and Army officers.

There were also such events as Federal Inspection, Awards Assembly, The Presidential Review, and of course Commissioning which for some climaxed not one but four active years of service.

Row 1—Fred Williams, Edward Bender, Nelson Eddy, Charles Clemens, Ross McDowell, William McKinney, Capt. F. H. Smart. *Row 2*—James Bennett, John Coleman, Robert Peters, Joseph Rach, James Kormanik, W. Turner, Fritz Reder. *Row 3*—Fred McDonald, Dave Frutchey, Kurt Flinn, Ron Willis, George Seyfarth, Ronald Senderling, Robert Ammon.

Arnold Air Society

Sabre Squadron

Row 1—Capt. Coleman, William Ashley, Louis LaGuardia, Phil Daisher, John Stull, Arthur Batal, Peter Korzeniewski, Joseph Kolf. *Row 2*—John Schneider, Clark Kent, Bruce DeBaer, Ben Reed, Jim Buza, John Mollis, Forest Rowser, Robert Chen. *Row 3*—Jim Frase, Paul Prirska, John Bognar, Tyrone Bryant, Ron McCune, Gary Etheridge, Gerald Smith, Bill Schangauer, Forest Taylor. *Row 4*—Robert Harris, John Stirewalt, Bob Wallick, Dennis Brawley, Peter McGuire, B. Strum, Kenny Rawles, Fred Bailey, Ralph Lowe, Don Phillips.

L to R Seated—Lt. Col. Horace D. Harby, PMST; Major William J. Mahoney, Ass't. PMST; Capt. Louis T. D'Avanzo, Ass't. PMST; Capt. Clinton B. Haden, Ass't. PMST. *L to R Standing*—M/Sgt. Martin J. Schlund; M/Sgt. John T. Murray; M/Sgt. George W. Davis; M/Sgt. John H. Steele; Sgt. Charles K. Likens.

Army ROTC

Cadet Colonel NEWTON E. EISENHART
Battle Group Commander

Lt. Col. HORACE D. HARBY, PMST
Professor of Military Science

Row 1—Lt. Col. H. D. Harby, James Rhodes, Michael Hendler, Wesley Shriver, Newton Eisenhart. *Row 2*—Robert Cooper, Donald Weber, Dan Salden, Constantine Milo, John Sankey. *Row 3*—Thomas Lawrence, Jay Nusbaum, Thomas Jones, Jerry Meyers, Ronald Smitley.

Scabbard and Blade

Pershing Rifles

Row 1—Capt. Haden (Advisor), Wesley Shriver, James Holder, Fred Smith, M/Sgt. George W. Davis. *Row 2*—James Rhodes, Edward Eilbeck, Roger Zbytousky, Gerald Glinsek, Raymond Anderson, William Weirath. *Row 3*—Robert Anliker, Mitchell Carver, James Maloy, Larry McCloud, Charles Bonstelle, Donald Coughlin. *Row 4*—Dave Wood, James Croye, Durrell Davis, Darrell Reeder, Kenneth Williams, Robert Heinisch. *Row 5*—Dave Hicks, Dan Kish, William Benson, Robert Calderwood, Leon DeBaer, William Gostlin. *Row 6*—Charles Parrish, Chris Madsen, Joseph Andy, Dave Sonntag, Steve Hoot. *Row 7*—Evan Reed, Philip Downey, John Chitty, Martin Wiggens, Roger Buck.

"I'll say it once more . . ."

"How did I do it last time?"

"Mirror, mirror on the wall . . ."

"Whose idea was this?"

SPORTS

Row 1—Greene, Tausch, Wise, Murphy, Eddy, Gissinger, Abbas, McDonald, Huth, Green, King. *Row 2*—Coach Evans, Miscenik, Rach, Ulrich, Burnette, Stone, Calcei, Pier, Semester, Mackey, B., Lupori, Lomax, Berish, "Doc" Ricker. *Row 3*—Coach Maluke, Gurley, Predl, Grosso, Lytle, Anderson, Adolph, Calloway, Fenstomacher, Mackey, J., Hooper, Green, Coach Laterza, Coach McMullen. *Row 4*—Smith, Hayward, Burrell, Henry, Wagster, Winkler, Parker, Davis, O'Casey, Okey, Austin, Leiby, Mace, Coach Lengyel.

Football

Coaches McMullen, Evans, Maluke, Lengyel, and Laterza.

JOE RACH
Center
2 Year Award

GINO CALCEI
Captain
Halfback
Outstanding
Performance
3 Year Award
Most Valuable Back

RUSS PIER
Guard
3 Year Award

Seniors

WAYNE LYTLE
Tackle
Outstanding
Senior Player
1 Year Award

JIM SEMESTER
Guard
All-Conference Guard
Most Valuable Lineman
4 Year Award

JOHN STONE
Quarterback
Record Total Yards
Gained and
Completed Passes
Most Valuable Back
4 Year Award

Akron 29 Mt. Union 23

Instead of the preseason prediction of winning only one game, the Zips were victorious on four occasions. Opening the schedule was a great comeback game against Mt. Union as Frank Lomax, scoring all four touchdowns, ran back a kick-off 75 yards with a minute and a half remaining in the game.

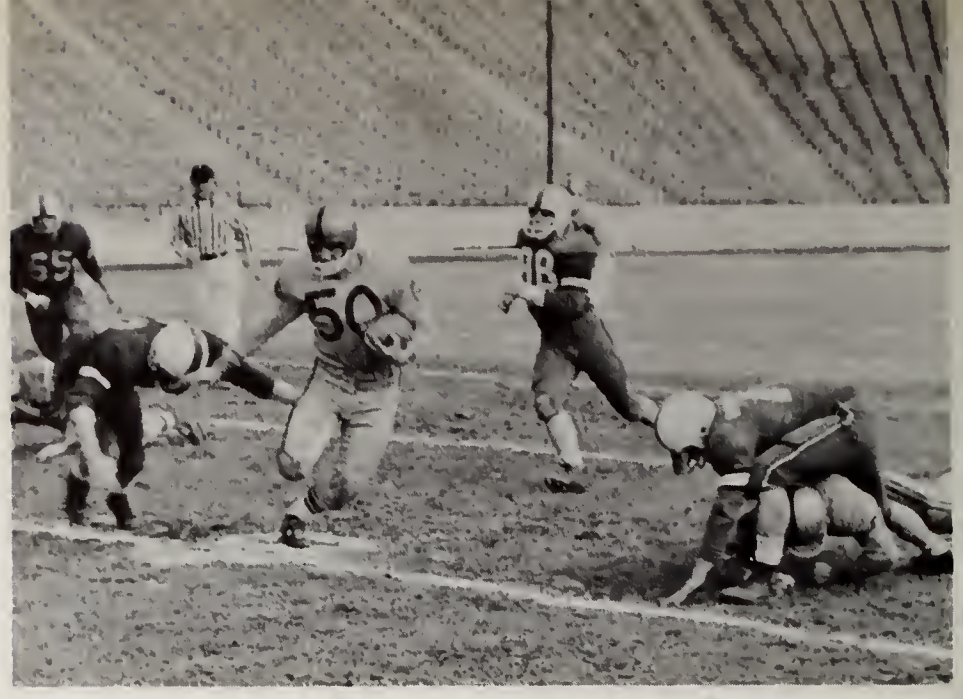

Akron 6 Muskingum 0

Two victories stand out as the highlights of the season. One came against highly over-rated Muskingum before 33,218 fans in the Rubber Bowl. This victory practically put the Muskies out of the championship picture.

Akron 0 Ohio Wesleyan 14

For the second year in a row the Battling Bishops from Delaware shut out Akron. Poor weather conditions prevailed but 4,000 fans supported the first Neighborhood Night as sponsored by the Barberton Merchants Association.

Akron 20 Heidelberg 14

Invading Heidelberg, Akron disrupted Homecoming activities with an upset victory. Brilliant defense enabled the Zips to keep Paul Hoerneman's crew from an undisputed Ohio Conference Title.

Akron 14 Wooster 15

Akron 0 Baldwin Wallace 6

On two other occasions victory was taken from the team in very close contests. To Wooster, the Zips lost by one point and in rain and mud to Baldwin-Wallace.

Akron 28 Denison 14

A week later Akron scored quickly and held onto a margin over the Big Red of Denison. Hurt by injuries to Gino Calcei and Tom Murphy, Akron received their worst defeat of the season from Wittenberg.

Akron 0 Wittenberg 35

Akron 14 Youngstown 34

In the annual Homecoming game which had been postponed from October to November, the Zips, still hampered by injuries, lost their final game of the season to Youngstown.

Row 1—R. Stoner, J. Holder, B. Zimmerman, D. Hoskinson. *Row 2*—R. Read, K. Kemp, M. Wiggin, J. Anthe, K. Rowlens.

Cross Country

Despite the fact that the 1959 edition of Akron U's cross country team produced but one victory, the future looks bright for the next year with the return of seven lettermen.

Leading the Zip pack was Roger Read. For the first time in the short history of cross country here, two four-year awards were presented, one to Ken Kemp and the other to Jim Brueggeman.

Soccer

The University of Akron soccer team finished the season with an over-all record of 8-2 and at the top of the Ohio Soccer Association with 7-0 for the second year in a row.

In the process of taking the Association crown, the Akron booters outscored their opponents 36-10. Of these points, Adam Koch and Frank Abel each had eight. George Catsinaris led the team in assists with five, followed by Ed Bender with four.

On the defensive side of the picture, the Zips came up with four straight shutouts in their final four games. This placed them on top defensively, only ten goals allowed in ten games. Credit goes to the co-captains, Walt Bender and Bill Cunningham, who along with Ed Bender played soccer for the last time at Akron. Goalie Joe Sziraky, Mike Flynn, Walt Kruppa, and Jim Parry also furnished defensive standout plays for the Zips.

New records set this season belong to Ed Bender and Adam Koch who both have 28 goals for their college careers. Ed Bender also has the most assists for a college career.

Back Row—Coach S. Parry, F. Schuber, A. Steiner, C. Fadel, M. Flynn, A. Koch, P. Downey, L. Hoag, F. Abel, L. Temo, E. Long. *Row 2*—D. Thompson, J. Temo, J. Parry, G. Gatsinaris, A. Biffi, W. Kruppa, J. Kormanik, P. Riechert. *Row 1*—B. Morrison, A. Dormu, K. Zastawniak, W. Bender, J. Sziraky, B. Cunningham, H. Rosenthal, E. Bender.

Rifle Team

Akron's rifle team, under the coaching of M/Sgt. John Murray, captured the Lake Erie Intercollegiate Rifle Conference for the seventh time in its nine year history. The rifle team won nine out of ten matches for the best performance of all Zip sports during the 1959-1960 season.

Bob Dick, Akron's All-American sharpshooter, captured league honors with an average of 288.80 out of a possible 300. He, then, went on to take All-American honors, firing a 291 for a fourth place in the National Rifle Association Matches.

The Zips lost four of its top shooters in June; Bob Coburn, George Nourse, Jack Stringer, and Bob Dick. Thus Coach Murray will look forward to rebuilding his team for the oncoming season.

Row 1 (kneeling)—C. Cessna, V. Wolfe, B. Coburn. *Row 2*—B. Dick, J. Robeson, M/Sgt. Murray, G. Nourse, J. Stringer.

W.A.A.

OFFICERS

President . . . . . Sheila Swigert
Vice President . . . . . Sue Shirhal
Secretaries . . . . . Patty Melnik
Nancy Helrick
Advisors . . . . . Mrs. Noakes
Miss Ruman

Under the guidance of the women's physical education department, the Women's Athletic Association offers coeds an opportunity to participate in various events and contest. Sorority and independent teams vie for top honors in the contests.

Included in the program are volleyball, bowling, archery, badminton, and swimming. The awards were presented at the annual W. A. A. banquet held at the Brown Derby. The A. D. Pi's were awarded a plaque for accumulation of the most points in all intramurals.

Row 1—R. Neal, C. Lee, B. Whaley, J. Malone, D. Cyrill, A. Adams. *Row 2*—Asst. Coach D. Wood, B. Anderson, H. Mumford, J. Hopper, B. Price, D. Williams, G. Johnson, H. McGlothan, Coach Tony Laterza. *Row 3*—D. Kaase, B. Greene, C. Becker, J. Webb, D. Huddleston, C. Avery, W. Webb, D. Haynes, J. Jasko, G. Frampton, Manager.

Basketball

Coach Tony Laterza

Bob Whaley
Captain, guard
4 year letterman
All-Ohio Conference, 3 years
Honorable Mention, Small College
All-American

Seniors

Jim Malone
Guard
4 year letterman

Richard Neal
Forward
3 year letterman

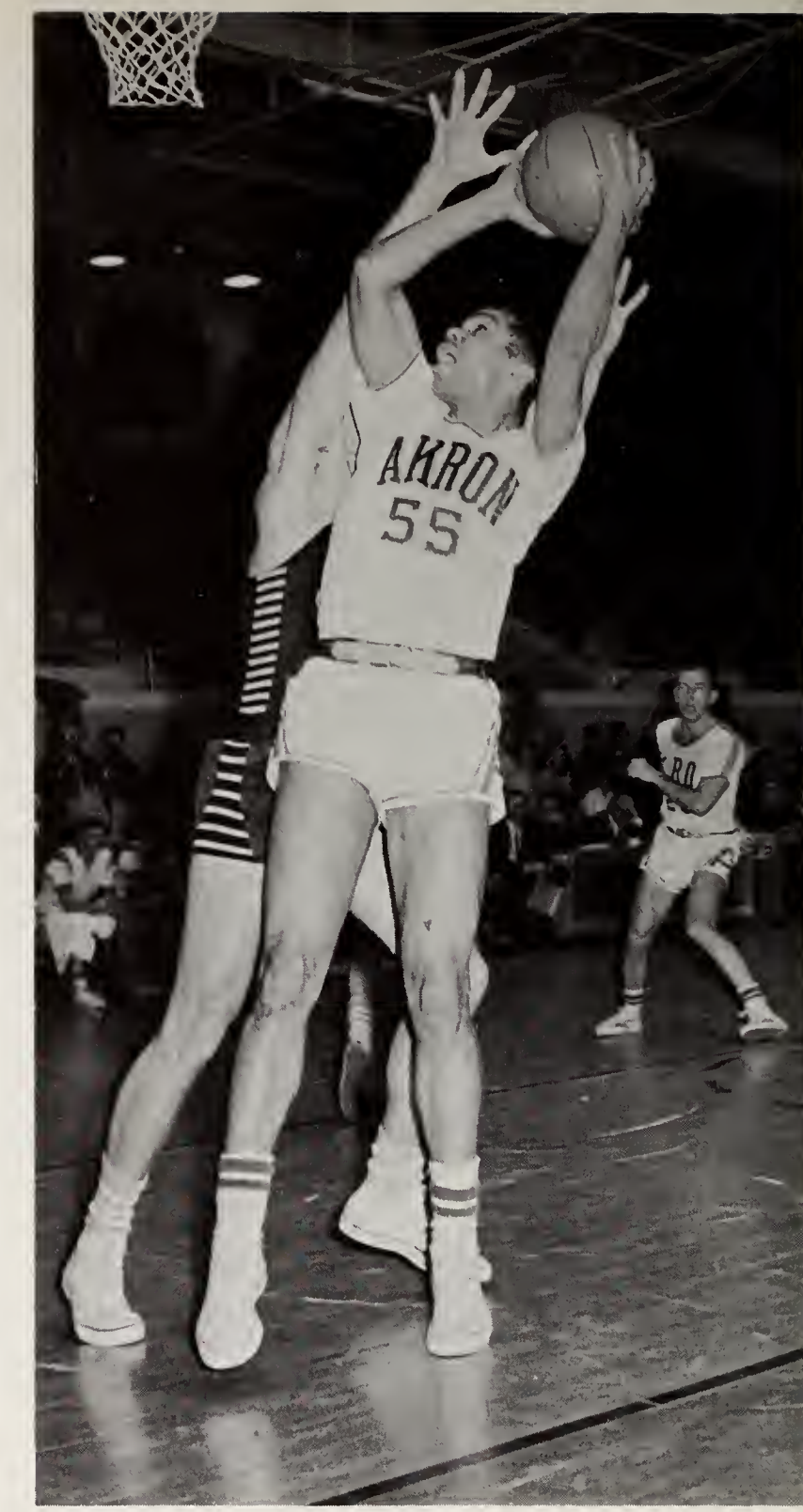
AKRON
55

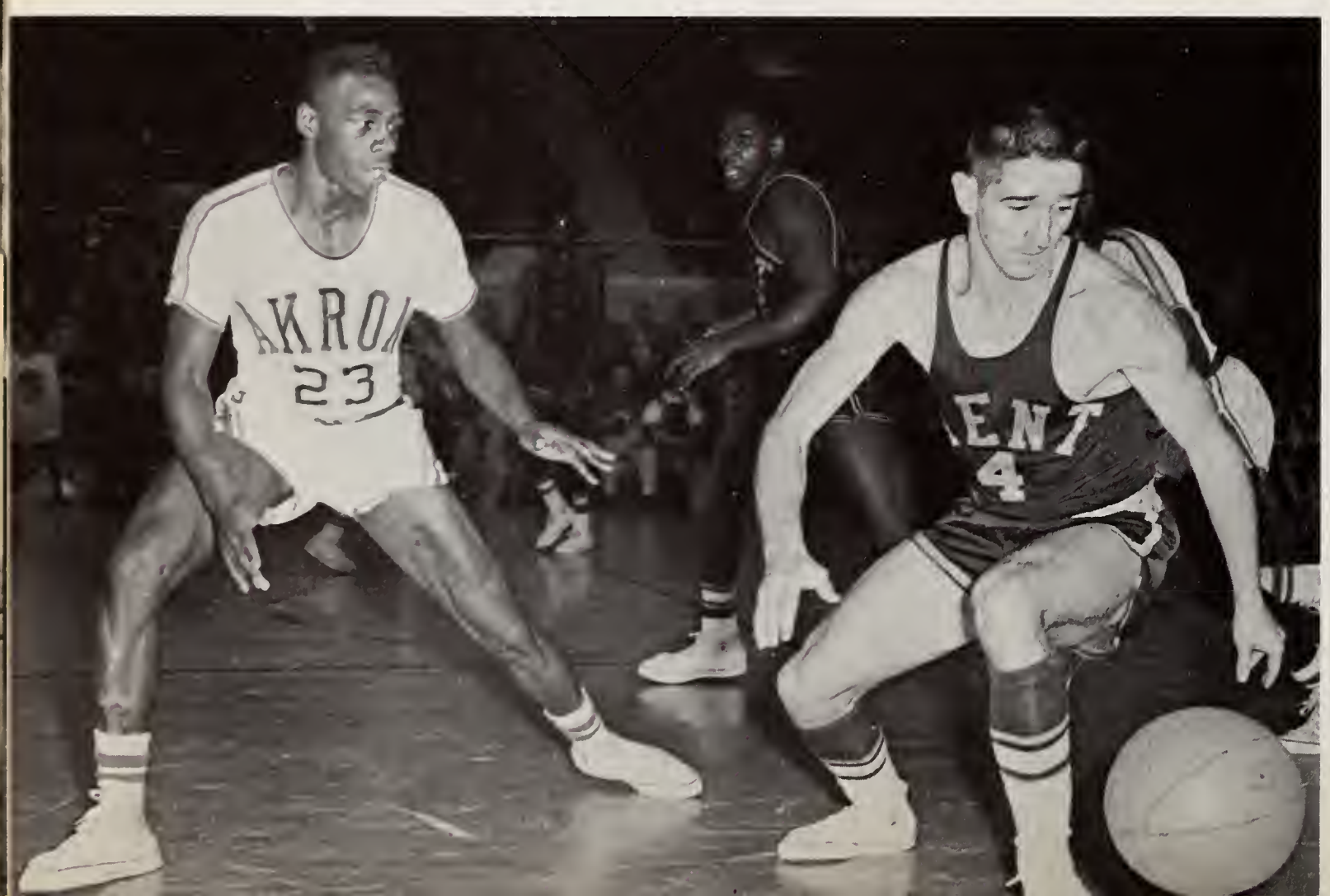
AKRON
23
ENT
4

A successful basketball season under new head coach Tony Laterza was climaxed as the Zips captured Ohio Conference second place, finishing with 17 victories and 8 losses. Hard-fought victories were picked up over top-notch teams as Denver and Youngstown. By defeating Kent State, the Zips clinched the Hisey Trophy given to the winner of the best of a six-game series.

Overall the Zips outscored, outdefensed and outrebounded their opponents. Led by Alex Adams' 421 points, the Blue and Gold amassed a total of 1902 points. Bob Whaley finished his career with a total of 1217, second highest in Akron records.

Both Adams and Whaley were named to the All-Ohio Conference first team and Who's Who in small colleges.

Akron	40	Wittenberg	45	Akron	76	DePauw	74
Akron	70	Denver	60	Akron	57	Toledo	59
Akron	74	Muskingum	58	Akron	93	Kent	68
Akron	111	Lawrence	68	Akron	61	Kent	65
Akron	67	Westminster	80	Akron	102	B-W	79
Akron	77	Oberlin	66	Akron	93	Wooster	53
Akron	84	Heidelberg	42	Akron	78	Capital	75
Akron	95	Marietta	71	Akron	87	Hiram	56
Akron	75	O. Wesleyan	81	Akron	69	Mt. Union	65
Akron	62	Otterbein	61	Akron	71	Buffalo	78
Akron	97	Youngstown	76	Akron	89	Wooster	71
Akron	47	Wittenberg	64	Akron	71	Mt. Union	59
Akron	56	Wittenberg	65				

Swimming

Row 1—DeBaer, Seiberling, Mitchell, Berry. *Row 2*—Smith, Horner, Krause, Folden, Gibson. *Row 3*—Cullen, Klein, Davis, Coach Lengyl.

This year's swimming team can boast of setting three new records. Freestyler Chuck Seiberling established a new 50-yard record with the time of 24.2. Seiberling also holds the 100-yd freestyle record of 55.3 and with teammates Ashley, Avery, and Folden does the 400-yd freestyle in 3.55. Coach Lengyl looks forward to a more successful season next year. The nine freshmen who will again be on the team form the necessary solid nucleus for victory.

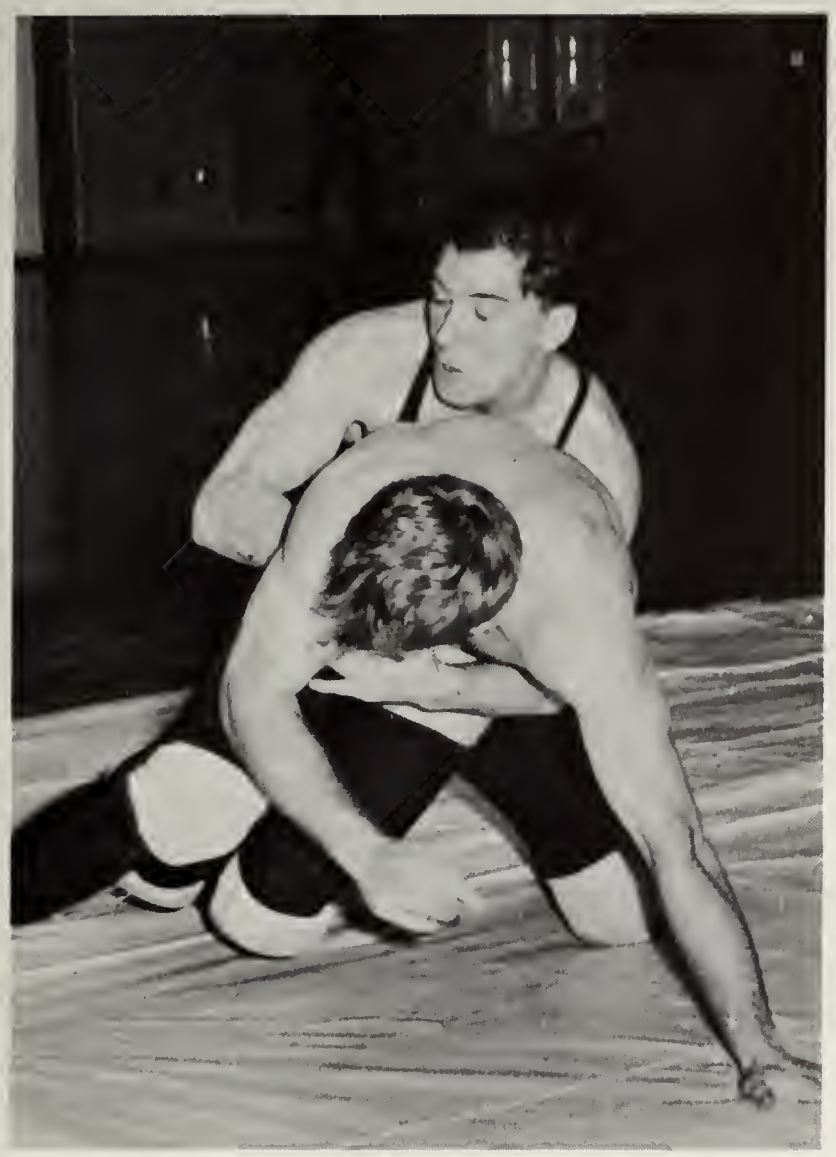

Wrestling

Coach Maluke's wrestling team finished the season with seven wins in eight matches, losing only to Muskingum. His seven year record as coach at the Hilltop includes 50 wins, 2 ties, and 10 losses. His record of never finishing below second in Ohio Conference Championships was kept intact by the 1959-60 squad which finished runners-up to Hiram.

Of the eight individual championships, Akron took two: Larry Wormald the 147 lb. title and Paul Lautenschlegar the 130 lb. crown. For Wormald, it was his third title in a row, finishing his wrestling career in grand style.

Row 1—Pedone, Klein, Martin, Webner, Anderson, Manager Gandy. *Row 2*—Eisenman, Lautenschlegar, Wormald, MacDonald, Abbas, Lushbaugh, Pier.

Row 1—D. Young, P. Gruic, P. Barzo, E. Dalton, R. Nelson, C. Borner, R. Piekarski. *Row 2*—Coach Harold Sloop, A. Smith, T. Woodcock, D. Williams, T. Adolph, E. Ardelian, Coach Cochrane. *Row 3*—A. Fenstomocher, N. Eddy, D. Lombardi, L. Beam, F. Huff, G. Calcei, S. Axline, B. Butcher.

Baseball

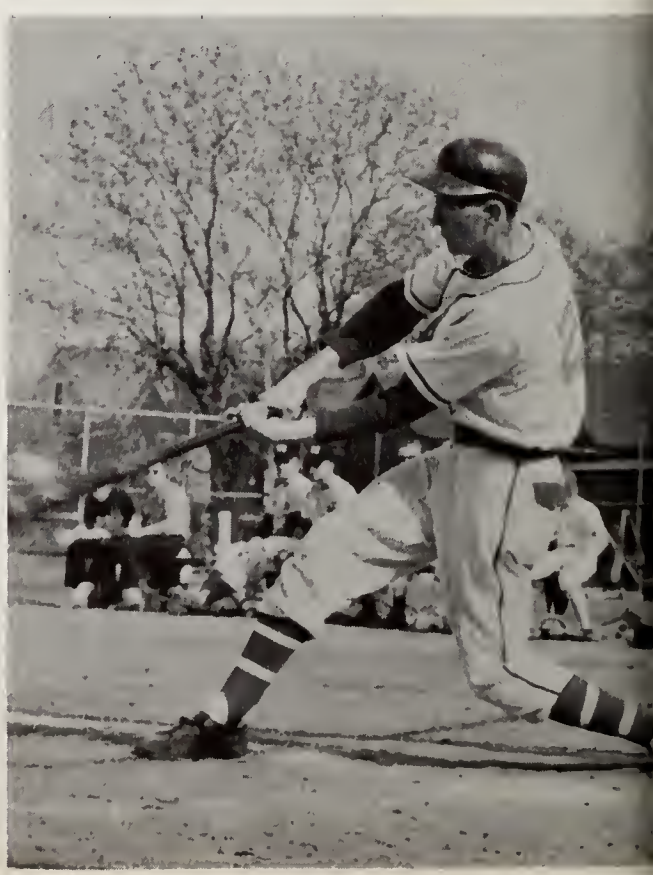

A happy ending to a rather dismal baseball season was a thirteen inning win over Baldwin-Wallace, 5-4, in the only extra-inning game of the spring. This was their sixth victory in a fourteen game season that was just as tough as the weather.

Over its first seven games, the Zips ran up a string of four wins—only to have a siege of rain wash out the next four starts. No action, as well as very little chance for practice, made the second half of the schedule even tougher than it already had been.

A three-man pitching staff had to work in two doubleheaders within a week. This heavy load and some spotty fielding showed up in the scores as the team dropped four straight.

An encouraging note was the batting of the freshman rightfielder, Ed Ardelian. Ardelian pounded out a .400 average, high for the team.

Leading pitcher was righthander Tom Adolph, another freshman, who went 51-1/3 innings in seven appearances. He notched three Zip victories and had a 1.58 earned run average. His 37 strikeouts and 17 walks also led the team.

Gino Calcei was named outstanding player. Along with Calcei, Bill Butcher, Don Lombardi, and Don Young were honored as four-year men.

1960 Scores: Akron 1—Heidelberg 9; Akron 2—Wooster 3; Akron 6, 7—Otterbein 3, 1; Akron 3—Oberlin 1; Akron 3, 3, 0—Hiram 1, 4, 4; Akron 2—Mt. Union 3; Akron 2—Kent State 20; Akron 5, 0—Muskingum 2, 6; Akron 2—Kenyon 6; Akron 5—Baldwin-Wallace 4.

Akron's golf team split 6-6 in the 1960 season, closing with a winning streak of four matches. This high-scoring finish speaks well for the Zip golfers who only had one upper-classman in Captain Jim Mulhearn, a junior.

As a team, the Zips finished fifth in the Ohio Conference Tournament; although two Zip golfers landed on the Top Ten. Mulhearn finished sixth in the state while Sophomore Tim Edwards was ninth.

One of the many promising signs for Zip golf in '61 has been Freshman Keith Burch's performance.

Golf

Ron Seikel, Tim Edwards, Mike Flinn, Keith Burch, Jim Mulhearn, Coach Tony Laterza.

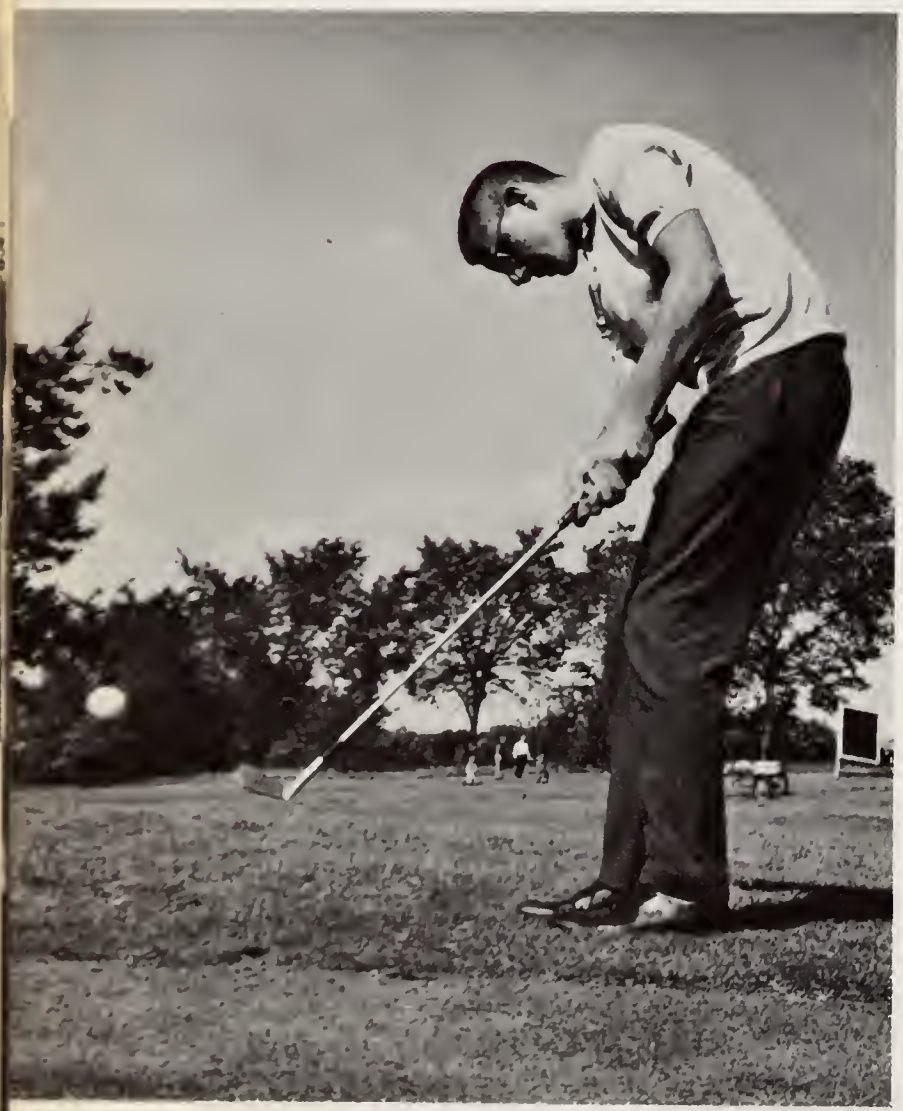

Zip tennis jumped to a 7-5 record from a 5-3 season in 1959 to register the best standing in the past ten years.

Tennis

Among the seven victories was a stretch of three straight against Heidelberg, Fenn and Mt. Union. Two of the defeats were to Oberlin and Kenyon, annually rated as Ohio college tennis powers.

This year's squad carried four seniors, Dean Milo, Jack Bayonnett, Herb Stein and John Carosella. Still eligible is Curt Flinn. Flinn and Stein, each with eight victories, won the most single matches. Milo was honored as the outstanding player.

Coach Joe McMullen, John Papp, Jack Bayonnett, Dean Milo, John Carosella, Herb Stein.

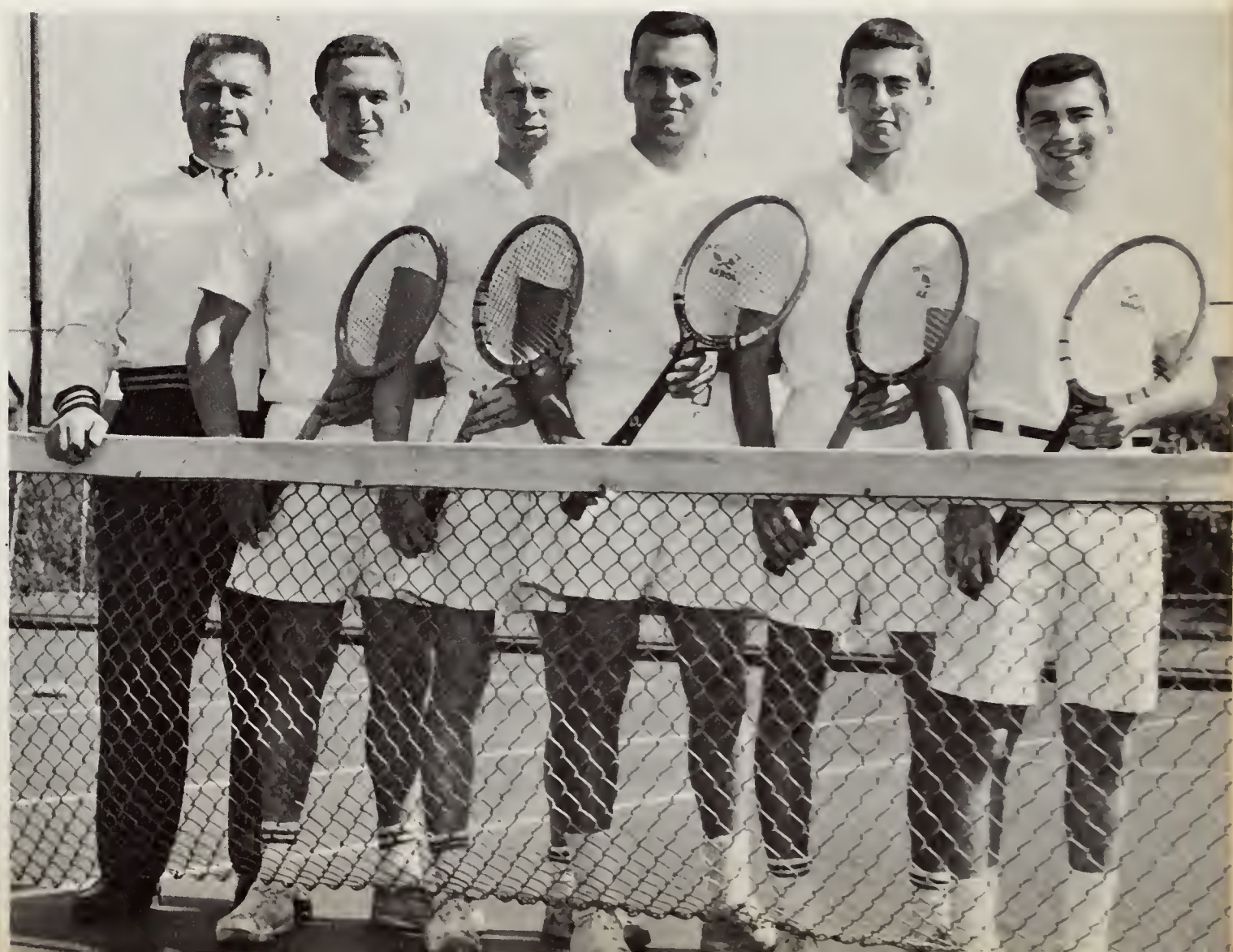

Intramurals

Champions

VOLLEYBALL

Winners	Phi Delta Theta
Runners up	Theta Chi

BOWLING

Winners	Tau Kappa Epsilon
Runners up	Alpha Epsilon Pi

SCUTTLEBALL

Winners	Joe Mackey, Loren Green, Ray Parks
Runners up	Dave Young, Don Young, Tom Adolph

CHRISTMAS BASKETBALL

Winners	Vikings
Runners up	Buckeyes

UNIVERSITY BASKETBALL

Winners	Buckeyes
Runners up	Vikings

FRATERNITY BASKETBALL

Winners	Phi Delta Theta
Runners up	Lone Stars

WRESTLING

Winners	Lone Stars
Runners up	Phi Kappa Tau

SWIMMING

Winners	Lone Stars
Runners up	Phi Delta Theta

PING PONG (Singles)

Winner	Don Lombardi
Runner up	Herb Stein

PING PONG (Doubles)

Winners	Herb Stein & Paul Sisamis
Runners up	Don Lombardi & Ken Brewster

TRACK AND FIELD

Winners	D.R.G.'s
Runners up	Lone Stars

SOFTBALL

Winners	Phi Delta Theta
Runners up	Theta Chi

Eleven champions were decided on the intramural scene in 1959-60. Lone Star and Phi Delta Theta dominated the intramurals with each claiming three firsts and a runners up. Theta Chi's, showing much improvement, were runners up in three sports.

Independent teams were on the increase with as many as eleven teams entering the events. The Vikings were thwarted in their fourth try for the University basketball crown by the Buckeyes.

Under the able direction of the Intramural Commissioner, Bob Whaley, assisted by the newly appointed IM Commissioner, Marco Burnette, a well organized intramural program was instituted with a total of 1361 participating. Team trophies were handed out during May Day ceremonies.

Row 1—R. McKissick, C. Lee, R. Zimmerman, R. Read, D. Russell, K. Kemp, A. Adams. *Row 2*—W. Turner, T. Scheatzle, S. Mace. W. Owens, R. Gill, T. Murphy, M. Burnette, D. Davis. *Row 3*—Coach Jack Lengyel, Manager M. Flasco, R. Neal, D. Hoskinson, R. Burkholder, Trainer Porfere Dudich, R. Scaife, R. Stoner, Trainer L. Lushbaugh, Coach Tom Evans.

Track

Track records were broken in low and high hurdles, 440-yd., and 880-yd. runs to spark the Zips' 1960 season. It also found Zip trackmen in third position of the Ohio Conference Meet.

Climon Lee represented Akron at the NCAA Mideastern College Meet in Chicago. Giving the best performance of his career, Lee set both Akron and Mideastern meet records with times of 14.5 sec. in the 120 highs and 22.9 sec. in the lows. It qualified him for the NCAA Championships in California where he was eliminated in the semifinals. Lee was named "Athlete of the Year" as a climax to his successful season.

Senior Bob Gill ended a fine career by running second to Olympic hopeful Billup at the Mideastern Meet.

Zipettes

This year the usual five girl line of Zipettes had an extra member, a drum majorette. Four-year veteran Lois Ling was captain for the 1960 team. With her at the games and the assemblies were Rosemary Christy, Carli Palermo, Dedee Ceglar, Kay Morgan, and Diane Ceglar who was drum majorette.

Cheerleaders

Much of the school spirit is created by our cheerleaders. Regardless of weather or crowd size, the cheerleaders are always there to encourage the teams to victory.

Marlene Miller has been captain this year. Other varsity members are Jane D'Ambruoso, Karen Gray, Midge Mannion, and Dave Hoskinson. Reserve cheerleaders include: Pat Angelo, Sara Shaar, Sandy Nelson, and Ellen Varian.

Seniors

UNIVERSITY OF AKRON

RONALD D. ALLEGREE
College of Liberal Arts
Phi Sigma Kappa Pres.
Buchtelite Bus. Mgr.
University Theatre
Radio Workshop
A-Key

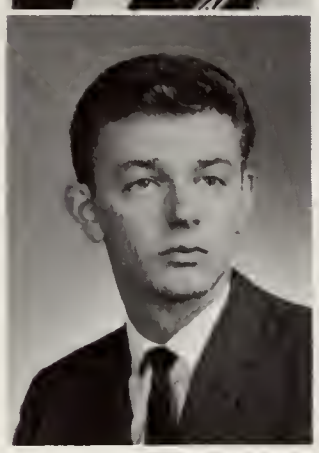

JUDITH ANDERSON
College of Education
Theta Upsilon
Newman Club
Women's League Council
Panhellenic Council
May Court 1960

WILLIAM A. ANDERSON
College of Liberal Arts
Alpha Phi Alpha Veep.
Phi Alpha Theta
I.F.C Representative
Freshman Counselor
Spanish Club

RICHARD D. ARDELIAN
College of Business
S.A.M.

JON ARTZ
College of Liberal Arts
Pershing Rifles
Soccer

WILLIAM G. AULD
College of Business
S.A.M.
Indus. Mgt. Club

ROBERT AZAR
College of Business
Pi Kappa Epsilon

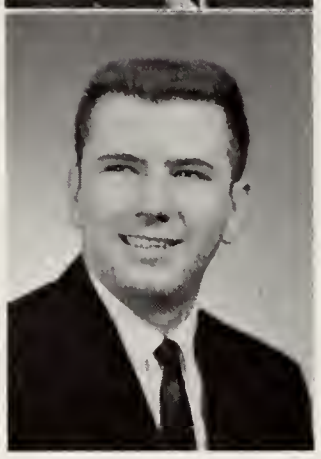

EDWARD V. BAICH
College of Business
Beta Delta Psi
Accounting Club

ARTHUR E. BAILEY
College of Education
Football

ALBERTA C. BANTON
College of Education
Ivyettes
Kappa Delta Pi
S.N.E.A. President
A.C.E.

EDUARD BENDER
College of Liberal Arts
Phi Delta Theta
Senior Class Veep
Soccer All-American
Arnold Air Commander
A-Key

JAMES E. BENNETT
College of Education
Tau Kappa Epsilon
AFROTC Wing Commander
I.F.C. Representative
Who's Who

RAYMOND BENSON
College of Liberal Arts

STANLEY M. BERMAN
College of Liberal Arts
Alpha Epsilon Pi Veep
Tel-Buch Assoc. Editor
Swimming
Freshman Counselor

MARY ANN BISESI
College of Liberal Arts
Theta Phi Alpha Pres.
Phi Sigma Society
Women's League Pres.
Pierian
Who's Who

JANE BODEN
College of Education
Delta Gamma
Panhellenic Council
University Theatre
S.N.E.A.
A.C.E.

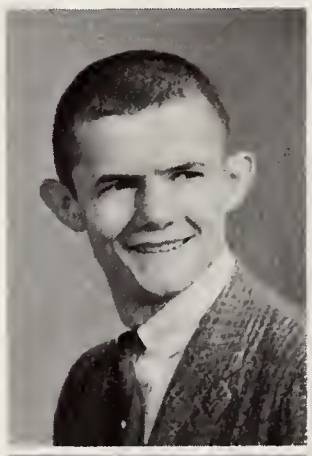

JAMES W. BARBER
College of Business

RAYMOND W. BARBER
College of Education
Phi Alpha Theta
Newman Club President
S.N.A.E. Treasurer

WILLIAM R. BARNA
College of Liberal Arts
Newman Club

ALBERT BARNES
College of Business

CLASS OF 1960

MARY ANN BOWMAN
College of Liberal Arts
Women's Art League
Scholarship
Radio Workshop

EDWARD BOYER
College of Law
Pi Sigma Alpha

THOMAS BRITTAIN
College of Engineering
Sigma Tau
A.S.M.E.

CARL BOHN
College of Education
Wrestling
Ohio Champion Wrestler
American Speech Assoc.

NANCY BOSS
College of Education
Alpha Delta Pi
S.N.E.A. Veep
Army ROTC Hon. Colonel
May Queen 1960
W.A.A.

WILLIAM H. BRYANT
College of Business
Buchtelite
Indus. Mgt. Club
Marketing Club
Track

FOSTER S. BUCHTEL
College of Liberal Arts
Philosophy Club Pres.
Physics Club
Buchtelite

CALVIN T. BURKET
College of Engineering
A.S.M.E. Treasurer
Intramural Bowling
Intramural Basketball
Intramural Softball

JAMES H. BROWN
College of Business
Sigma Alpha Epsilon
S.A.M. Treasurer

THOMAS BROWN
College of Law
Student Bar Assoc.
Sigma Phi Epsilon

WILLIAM J. BUTKE
College of Education
Phi Kappa Epsilon
Omicron Delta Kappa
Student Center Manager
Who's Who
A-Key

DOROTHY CARTER
College of Education

GARY BELCHAMBERS
College of Education

STUART H. CLARK
College of Engineering
A.S.M.E.

RICHARD A. CLAUSS
College of Education
Phi Alpha Theta Sec.-Treas.
S.N.E.A.

ROBERT A. COBURN
College of Liberal Arts
Alpha Chi Sigma Pres.
Phi Sigma Alpha
Phi Eta Sigma
Rifle Team Captain
A-Key

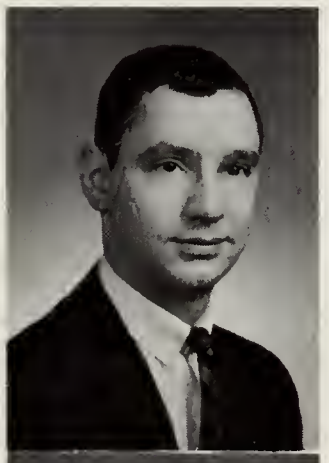

MORAYNE R. BURKHARDT
College of Education
Theta Phi Alpha Sec.
May Courts 1959-60
Panhellenic Council
S.N.E.A.
Newman Club

WILLIAM H. BUSS
College of Education
Theta Chi
Newman Club
Buchtelite

ROSEMARY CHRISTY
College of Education
Alpha Delta Pi Sec.
Pierian
Zippette
Student Council
Senior Class Secretary

JOHN CHUMBLEY
College of Business

UNIVERSITY OF AKRON

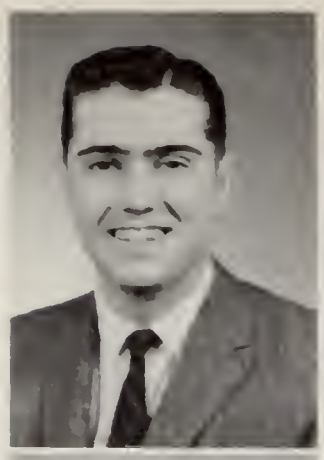

JANE D'AMBRUOSO
College of Education
Alpha Gamma Delta Pres.
Pierian
AFROTC Wing Sponsor
Cheerleader
Homecoming & May Courts

CLIFFORD DAVIS
College of Law

RICHARD E. DAVIS
College of Engineering
Pi Kappa Epsilon
Senior Class President
Junior Rotarian
AIEE-IRE Secretary

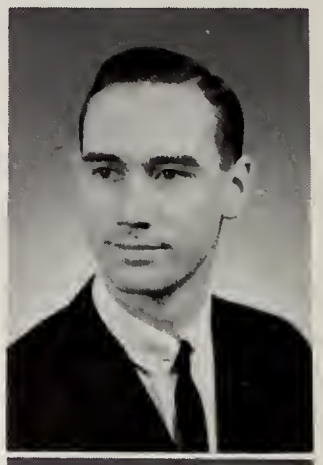

KENNETH W. CORDIER
College of Engineering
A.S.M.E.
Arnold Air Society

DORIS CROSBY
College of Education
Ivvettes
S.N.E.A.
W.A.A.

DONALD M. CRANMER
College of Business
S.A.M.
Marketing Club
I.S.A.

CINDA CULVER
College of Education
Theta Upsilon Pres.
Kappa Delta Pi
Alpha Lambda Delta
Pierian
Women's League Council

PETER DE ANGELIS
College of Liberal Arts
Political Science Club
Spanish Club
Soccer

FREIDA DELAGRANGE
College of Education
AE Charter Member

THOMAS P. DEMETER
College of Business
Tau Kappa Epsilon
Marketing Club

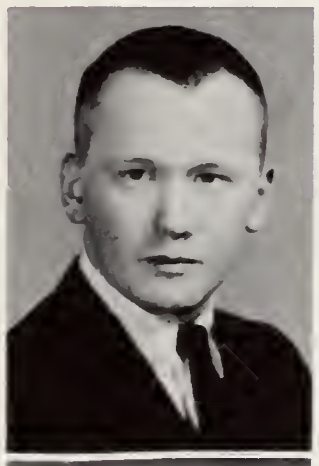

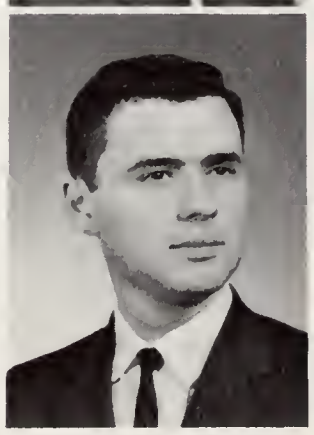

DONALD DEMKEE
College of Liberal Arts
Phi Delta Theta President
Who's Who
A-Key

PERRY DICKINSON
College of Law

GEORGE DILLON
College of Education
Tau Kappa Epsilon
Phi Sigma Alpha
Kappa Delta Pi
University Theatre Pres.
A-Key

PAUL DOLENSKY
College of Engineering
Pi Kappa Epsilon
A.S.M.E.
Newman Club

Outstanding Senior

CLAUDIA McLAUGHLIN
College of Liberal Arts
Alpha Delta Pi
Vice President
Rush Chairman
Pierian President
Phi Alpha Theta President
Phi Sigma Alpha
Who's Who
A-Key

CLASS OF 1960

GERALD DONNELLY
College of Business
Phi Delta Theta
Marketing Club
Wrestling

RICHARD DUFALA
College of Liberal Arts
Lambda Chi Alpha Pres.

KENNETH EDWARDS
College of Liberal Arts
Alpha Chi Sigma Treas.

RICHARD EISMAN
College of Engineering
Lambda Chi Alpha
A.S.C.E.

ALFRED ELAVSKY
College of Business

ROBERT A. ELLER
College of Business
Indus. Mgt. Club
Marketing Club

WERNER DOMINIK
College of Engineering
Sigma Tau
A.S.M.E.

BENJAMIN DONATELLI
College of Liberal Arts
Phi Alpha Theta
S.A.M.
Marketing Club

RONALD P. EDWARDS
College of Business
Marketing Club

JOSEPH P. EGAN
College of Engineering
A.S.M.E.

LLOYD H. EMERY
College of Liberal Arts
Tau Kappa Epsilon
TKE Collegians
Philosophy Club
Physics Club

SUSAN EPSTEIN
College of Liberal Arts
Alpha Delta Pi
Phi Sigma
Outing Club

PAUL FAVALON
College of Engineering
A.S.C.E.

WALTER FIELDING
College of Engineering
A.S.C.E.
DMS-Army ROTC

BARBARA FIORDALIS
College of Education
Kappa Kappa Gamma
Y.W.C.A.
W.A.A.

GEORGE W. FLOWER
College of Engineering
Lambda Chi Alpha
AIEE-IRE

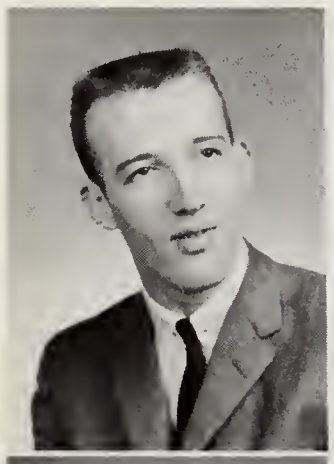

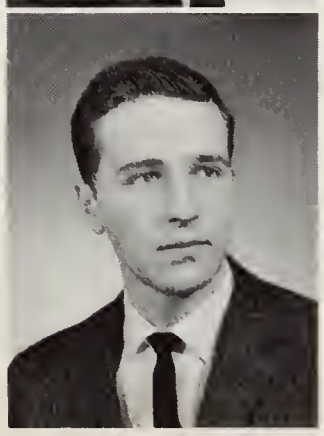

WILLIAM EMERICK
College of Business
Pi Kappa Epsilon Pres.
Who's Who

JOHN EMERY
College of Business
Phi Sigma Kappa
University Band
University Orchestra

GILBERT W. FERGUSON
College of Liberal Arts
Sigma Phi Epsilon
Pi Kappa Delta
Delta Kappa Pi
Order of the Gavelier
Ashton Trophy Winner

JAMES EVANS
College of Business

UNIVERSITY OF AKRON

THEODORE FUNDUKOS
College of Engineering
Lambda Chi Alpha
A.S.E.E. Veep
Senior Board
Campus Christian Fellowship

HERMAN GERCKE
College of Business
Phi Delta Theta
S.A.M.
Marketing Club Sec.
Track

DORIS GERRY
College of Liberal Arts

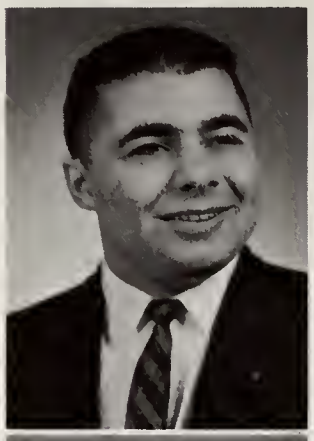

DAVID FRETZ
College of Business
Phi Kappa Tau
S.A.M.

GERALD FRIENT
College of Business
Tau Kappa Epsilon

JAMES FRITSCH
College of Engineering
Phi Delta Theta Pres.
A.S.M.E.
Arnold Air Society
Student Council

DAVID FRUTCHEY
College of Liberal Arts
Physics Club Veep
Radio Workshop
Arnold Air Society
AFROTC Chorus

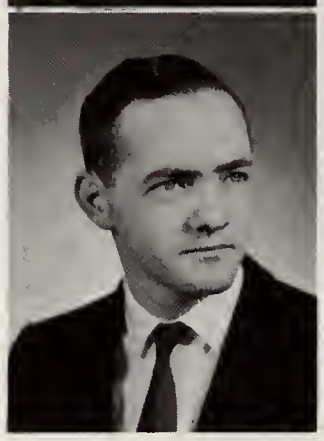

ROBERT J. GILL
College of Business
Lambda Chi Alpha
Marketing Club
Varsity A Club
Cross Country
Track Team Captain

THEODORE GRIFFIN
College of Engineering
A.S.M.E.
S.A.M.E.

FREDRICKA HAGERTY
College of Liberal Arts
Alpha Lambda Delta
Buchtelite
Radio Workshop
University Theatre
Newman Club

GLENN GIVENS
College of Liberal Arts
Tau Kappa Epsilon
Alpha Chi Sigma Pres.
Freshman Counselor
Sabre Squadron

CLAIRE HADDAD
College of Business
Beta Delta Psi
Eastern Orthodox Fellowship
I.S.A.
University Orchestra
Y.W.C.A.

ROBINSON HAMMONDS
College of Education

JERRY S. GLAZMAN
College of Liberal Arts
Alpha Epsilon Pi
Alpha Chi Sigma Sec.

ARLENE HADDEN
College of Education
Phi Mu
SNEA
ACE
Army ROTC Sponsor
May Court 1959

WALTER T. HARNACH
College of Education
A.E. President
Chi Sigma
Student Council-Evening
Evening Theatre

JAMES A. GODA
College of Engineering
Sigma Tau
AIEE-IRE

SHIRLEY GRANT
College of Liberal Arts
Phi Mu President
Student Center Hostess
Student Council
A-Key
Who's Who

GERALD GREEN
College of Education

EDNA GREGORY
College of Liberal Arts
Phi Sigma Alpha

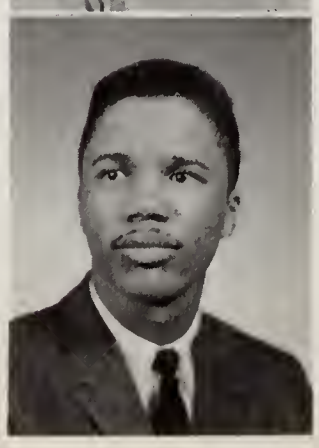

CLASS OF 1960

EUGENE HEIM
College of Business
Pi Kappa Epsilon

NANCY HELFRICK
College of Education
Alpha Gamma Delta
W.A.A. Sec.
Y.W.C.A.
W.A.A. Volleyball Mgr.

ROBERT HENDERSON
College of Business
Pi Kappa Epsilon
Marketing Club
S.A.M.

ROBERT HAROLD
College of Engineering
A.S.M.E.
S.A.M.E.
O.S.P.E.

ELSIE HAUSMAN
College of Liberal Arts
Alpha Delta Pi
Buchtelite
Women's League

MICHAEL B. HENDLER
College of Liberal Arts
Alpha Epsilon Pi Veep
Scabbard & Blade
I.F.C.
Freshman Counselor
Spanish Club

RALPH HENDRICK
College of Engineering
A.S.C.E.
Newman Club

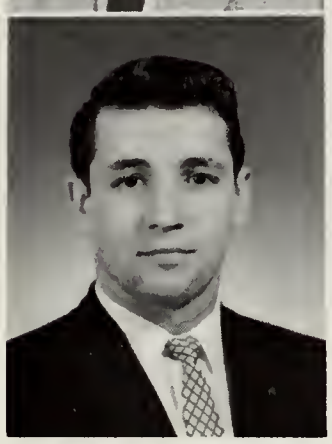

RICHARD W. HERHOLZ
College of Education
Theta Chi
Scabbard & Blade
Arnold Air Society
Sabre Squadron

HELEN HERR
College of Liberal Arts
Delta Gamma Pres.
University Theatre
Freshman Counselor
Songfest Chairman
A-Key

DAVID H. HESS
College of Engineering
A.S.M.E.

MARION HICKS
College of Education

HOWARD L. HILKER
College of Engineering
A.I.E.E.-I.R.E.
O.S.P.E.

GEOFFREY K. HILL
College of Education
Tau Kappa Epsilon
Pi Kappa Delta
Student Council
Radio Workshop
Arnold Air Society

JOHN HORVATH
College of Business
Lambda Chi Alpha
Student Council
Indus. Mgt. Club
IFC
Asst. Student Center Mgr.

THOMAS HOLDREN
College of Engineering
Sigma Tau
AIEE-IRE Treas.

GEORGE HOMEGARDNER
College of Engineering
AIEE-IRE

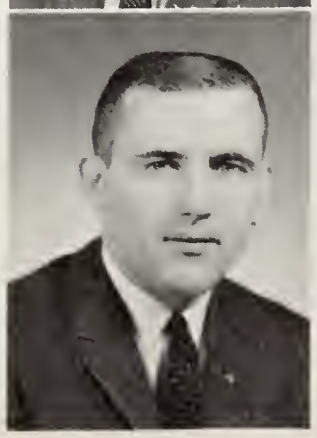

BRUCE HEUPEL
College of Engineering
Sigma Tau
A.S.M.E.

ROBERT D. HIBBS
College of Law
Student Bar Association

RILEY HILL
College of Business

HUGH HILLIARD
College of Business

UNIVERSITY OF AKRON

N. R. JOHANSON
College of Engineering
A.S.M.E.

JACK W. JOHNSON
College of Business
Phi Sigma Kappa Treasurer
Beta Delta Psi
S.A.M.
Marketing Club

BEVERLY JONES
College of Education
Zeta Tau Alpha Veep
Student Council Sec.
W.A.A.
Y.W.C.A.

ROBERT HUBER
College of Education
Tau Kappa Epsilon
Pi Kappa Delta
S.N.E.A.

JAMES HUNTON
College of Education
University Theatre
Forensic Union
Political Science Club
S.N.E.A.

MARGARET HURYN
College of Liberal Arts
Delta Gamma
Pi Kappa Delta
Alpha Lambda Delta
Pierian
A-Key

MARGARET IACOMINI
College of Education
Alpha Delta Pi
Y.W.C.A.
S.N.E.A.
Newman Club
Newman Club Court Att.

RALPH W. JONES
College of Engineering
Tau Kappa Epsilon
Sigma Tau
AIEE-IRE
Sabre Squadron

DONALD R. KAUFFMAN
College of Business
Evening Theatre Pres.
Alpha Epsilon President

HERBERT KELLY, JR.
College of Engineering

LOIS KELLY
College of Education

ROBERT KENSON
College of Liberal Arts

ERWIN K. KMENTT
College of Engineering
Sigma Tau
AIEE-IRE

RONALD KNOUFF
College of Engineering
Sigma Tau
AIEE-IRE

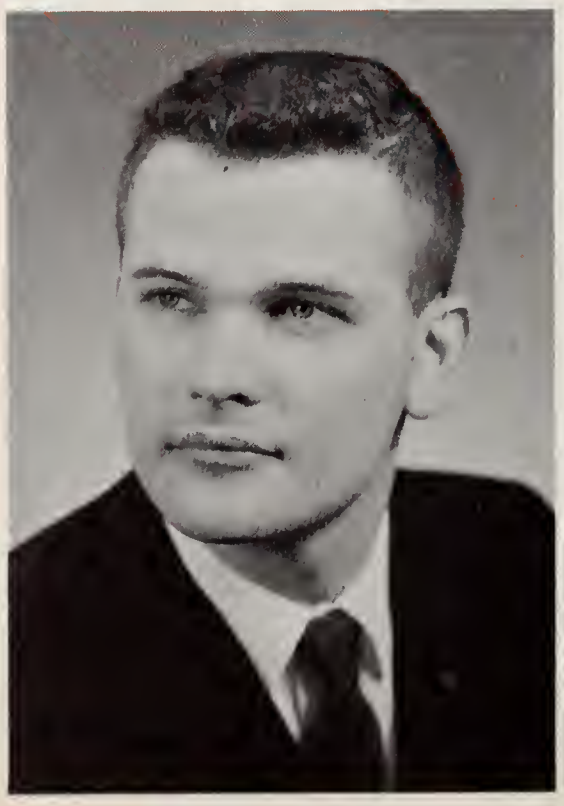

Outstanding Senior

THOMAS SWEITZER
College of Engineering
Phi Delta Theta
Omicron Delta Kappa
Sigma Tau President
University Theatre
AIEE-IRE

CLASS OF 1960

ANNETTE KOLB
College of Liberal Arts
Theta Phi Alpha Pres.
Tau Kappa Phi
Home Economics Club
Newman Club

JOHN KOOGLER
College of Engineering
Sigma Tau
ASCE Sec.

ROBERT KORHAN
College of Law

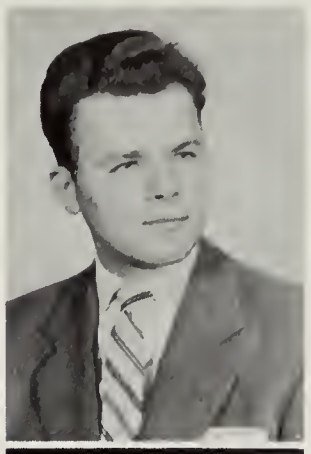

WILLIAM KNOX
College of Business

STANLEY KODISH
College of Business
Alpha Epsilon Pi Pres.

JOHN T. KOSTOFF
College of Business
Lambda Chi Alpha
Marketing Club

ROBERT KOVACH
College of Education
Basketball

CAROL LOUISE KRUTKY
College of Education
Kappa Kappa Gamma
A.C.E. President
Women's League Council
W.A.A.
Newmanlite Editor

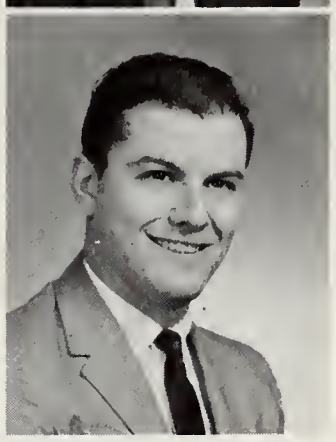

ANDREW LAMPERS
College of Business
Student Council
Track
Indus. Mgt. Club
S.A.M.
Intramural Basketball

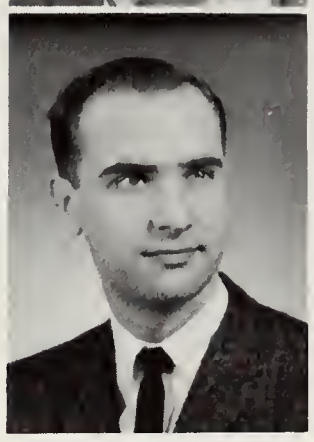

EMANUEL LAMPOS
College of Liberal Arts
Theta Chi
Student Council
Eastern Orthodox Fellowship

LOIS LING
College of Education
Alpha Delta Pi Pres.
Pierian
A-Key
Zippette Captain
AFROTC Sponsor

EDMOND E. LONG, JR.
College of Engineering
A.S.M.E.
All-American Soccer Team
Lacrosse
Touchdown Club Award
Varsity "A" Club

BERNARD F. LESNESKI
College of Engineering
Phi Kappa Tau
A.S.M.E.
Newman Club
P.E., Ohio

ALVIN LIEBERMAN
College of Business
Alpha Epsilon Pi
Beta Delta Psi President
Accounting Club

FRED LOMBARDI
College of Liberal Arts
Phi Delta Theta

ANDREW LIPSTAK
College of Education
Baseball

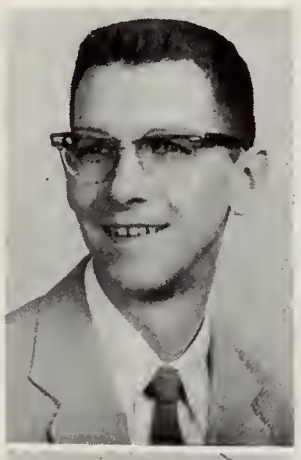

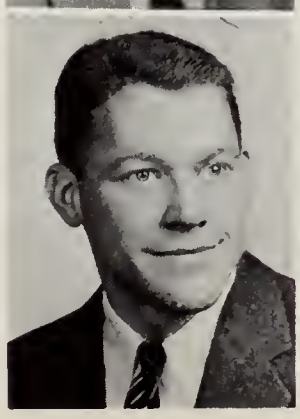

JAMES LEE
College of Education
Phi Sigma Kappa
Political Science Club

PAUL LENGI
College of Engineering
Lambda Chi Alpha
AIEE-IRE
O.S.P.E.

LAWRENCE LOGSDON
College of Education
Newman Club
Football

DONALD LOMBARDI
College of Business
Phi Delta Theta
Philosophy Club
Marketing Club
Baseball Captain

UNIVERSITY OF AKRON

PHILIP R. LUNN
College of Education
S.N.E.A.

GEORGE LUNSTROM
College of Education
S.N.E.A.
Newman Club
Accounting Club

JOHN LUTES
College of Business
Phi Delta Theta

MARJORIE LUTES
College of Education
Phi Mu
S.N.E.A.
W.A.A.
University Band
Art Club

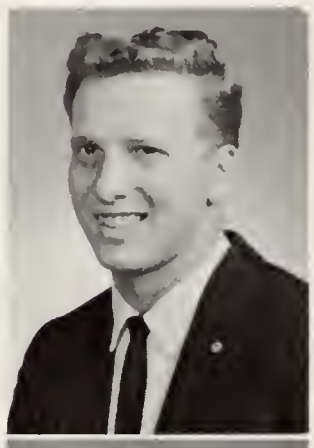

THEODORE MARKS
College of Law

JOSEPH MARSHALL
College of Engineering
A.S.M.E.

EDWARD A. MARTELL
College of Business
Pi Kappa Epsilon
S.A.M. Pres.
Beta Delta Upsilon
Marketing Club
Indus. Mgt. Club

ESTHER MARTIN
College of Education

GENEVIEVE LYNN
College of Education
N.E.A.
O.E.A.

GEORGE MACADAM
College of Engineering
Sigma Tau
A.S.C.E.-President

PATRICIA MCALEESE
College of Education
Phi Mu Veep, Treas.
Newman Club
Women's League Council
S.N.E.A.
Johnson Club Treas.

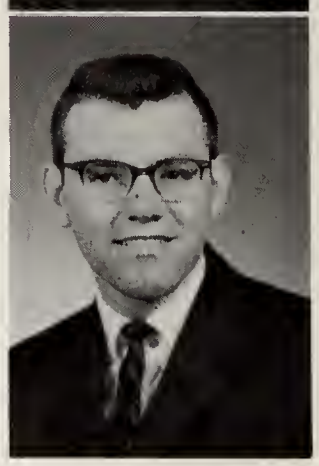

JAMES P. MACGREGOR
College of Business
Phi Delta Theta
Accounting Club
Beta Delta Psi
Marketing Club

HELEN MALLO
College of Liberal Arts
Alpha Delta Pi
Phi Sigma Society
Spanish Club Treas.
Biology Club
A-Key

ROBERT J. MANSON
College of Engineering
A.S.C.E. Veep

MICHAEL MCGOWAN
College of Law

RICHARD MCKENZIE
College of Business
Theta Chi
Newman Club
S.A.M.
Marketing Club

EDITH MCKINNON
College of Education
N.E.A.
O.E.A.

CAROL MIHALEC
College of Liberal Arts
Delta Gamma
Newman Club
Radio Workshop
University Singers

VERALEA MIHALY
College of Liberal Arts
Buchtelite Staff
Alpha Lambda Delta
Pi Kappa Delta
Phi Sigma Alpha
University Theatre

PHILLIP MERVIS
College of Business
Alpha Epsilon Pi
Marketing Club

CLASS OF 1960

JUDITH MILLER
College of Education
Theta Upsilon Pres.
Women's League Veep
Panhellenic Council Pres.
Freshman Counselor
S.N.E.A.

MARIE MILLER
College of Education

MARLENE MILLER
College of Education
Alpha Delta Pi Social
Cheerleader Captain
Student Council
Homecoming Queen 1959
Elections Committee

RICHARD MONTGOMERY
College of Liberal Arts
Sigma Phi Alpha
Art Club Veep

J. DENNIS MORTON
College of Liberal Arts
Alpha Epsilon Pi
Student Council Pres.
Omicron Delta Kappa
Who's Who
Phi Eta Sigma

BETTY LEE MOTZ
College of Education
A.C.E.
Philosophy Club

DONALD R. MIKES
College of Engineering
A.I.E.E. Sec.
Sigma Tau Treas.
I.R.E.

ELIZABETH MILFORD
College of Liberal Arts
Kappa Kappa Gamma Treas.
Alpha Lambda Delta
Phi Sigma Alpha
Student Council
R.O.T.C. Sponsor

CONSTANTINE R. MILO
College of Business
Lambda Chi Alpha
Varsity Tennis
Accounting Club Pres.
Scabbard & Blade

THOMAS MINER
College of Engineering

WILLIAM OREOS
College of Business

HAROLD OSBORN
College of Engineering
University Singers
Choral Ensemble

DONALD O'SHEA
College of Liberal Arts
Physics Club Pres.
University Theatre
Buchtelite
Newman Club

EDWIN L. PARMS
College of Liberal Arts
Alpha Phi Alpha Pres.
Scabbard and Blade
IFC Representative
Biology Club
Freshman Counselor

DOROTHY PARKER
College of Education
Kappa Delta Pi
Alpha Sigma Lambda

THELMA PASCHALL
College of Education
Theta Upsilon Treas.
Johnson Club
Buchtelite
W.A.A.
S.N.E.A.

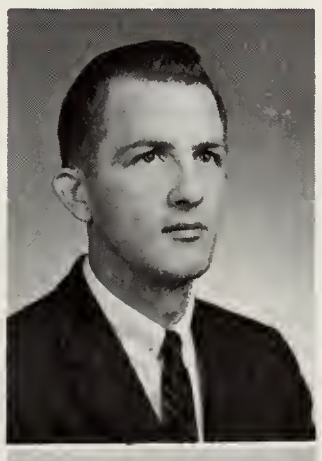

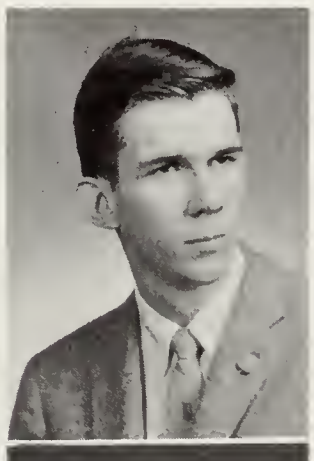

SANDRA C. NELSON
College of Business
Phi Mu
Pi Omega Pi

EDWARD NETTLES
College of Engineering
Tau Kappa Epsilon
Who's Who
University Band
Student Council
A.I.E.E.

R. THOMAS OST
College of Liberal Arts
Buchtelite Editor
University Theatre
Student Council
A-Key
Who's Who

DORIS OTTAGALLI
College of Education
Kappa Kappa Gamma Treas.
Pi Omega Pi
Newman Club
W.A.A.
Y.W.C.A.

UNIVERSITY OF AKRON

ANDREW PASKO
College of Law

FLOYD PEGLER
College of Business
Marching Band
Concert Band
Psychology Club
Tau Kappa Epsilon
Indus. Mgt. Club

FRED L. PATTON
College of Business

ROBERT PENCE
College of Liberal Arts
Who's Who
President Psychology Club
V.P., sec. Lambda Chi Alpha
Sports & feature ed. of
Tel-Buch
Co-ch. Acme-Zip

MICHAEL PETRYSZAK
College of Engineering
A.I.E.E.
Pi Kappa Epsilon

NICHOLAS PHILLIPS, JR.
College of Business

JAMES PIER
College of Business
Lone Star
Varsity Golf
Student Council
AMA Outstanding marketing
student

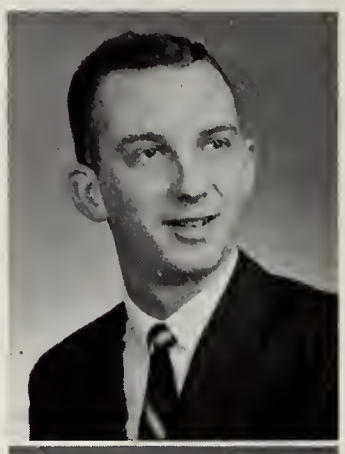

TOM PILARCZYK
College of Liberal Arts
Pres. Biology Club
Phi Sigma

DONALD POOLE, JR.
College of Engineering
A.I.E.E.-I.R.E. sec.
O.S.P.E.

JON POUNDS
College of Engineering
A.I.E.E.
Sigma Tau

DAVID PRICE
College of Engineering
Tau Kappa Epsilon
A.S.M.E.
University Band

GENE RAGAN
College of Education
S.N.E.A.

ELIZABETH PRICHARD
College of Education

JOHN RAINEY
College of Business
Lambda Chi Alpha
A Club
Marketing Club
Student Council
Football

Outstanding Senior

ROCHELLE HARTZ
College of Education
Phi Mu V.P.
Pierian
Kappa Delta Pi Pres.
S.E.A. Pres. and State Pres.
Who's Who
A-Key
Student Council

CLASS OF 1960

DOROTHY RANDOLPH
College of Education

FRANCES S. RANKIN
College of Education

KATHERINE RANKIN
College of Education

WILLIAM RAINES
College of Education

DAVE RANDALL
College of Education
Theta Chi

FREDERICK REDER
College of Liberal Arts
Tau Kappa Epsilon
Sabre Squadron Commander
O.S.P.E.

ROBERT REITZ
College of Engineering
A.S.M.E.

KENNETH RICHARDS
College of Business
Indus. Mgt. Club
S.A.A.M.

MARY LOU RICHERT
College of Education
Pres. Alpha Gamma Delta
Freshman Councilor
V.P. PanHellenic Council
Homecoming Court 1959
Co-Chairman Homecoming 1959

JOE SALZMAN
College of Business
Alpha Epsilon Pi
Capt. Army R.O.T.C.
Marketing Club

SCOTT SCHENEUMAN
College of Business
Phi Delta Theta
Varsity Swimming
Varsity A Club
S.A.M.
Indus. Mgt. Club

ROBERT SENUTA
College of Engineering
Lone Star
Wrestling
A.S.M.E.

JOE SHRANK
College of Liberal Arts

GEORGE SEYFARTH
College of Business
Phi Delta Theta V.P.
A-Key
Student Council
Who's Who
Graduate Ed. Tel-Buch
Pi Kappa Delta

WILLIAM SCULLION
College of Business
Accounting Club V.P.
Beta Delta Psi

CHRISTINE SHAMOURADIAN
College of Education
Alpha Gamma Delta
Who's Who
Editor of Buchtelite

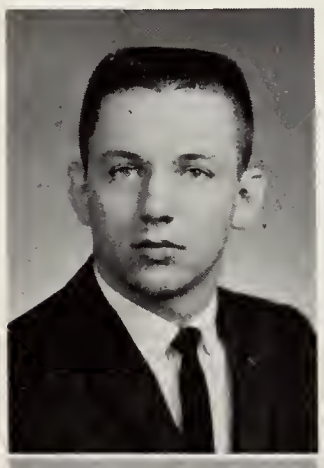

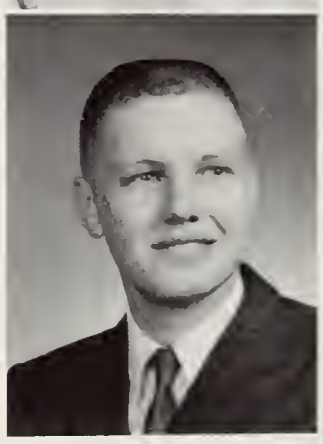

DELBERT SANDERS
College of Liberal Arts
Alpha Phi Alpha

MARILYN SANTSCHI
College of Liberal Arts
Alpha Delta Pi

LOUIS C. SEIKEL
College of Liberal Arts

RONALD SENDERLING
College of Liberal Arts
Alpha Chi Sigma
Arnold Air Society
A.C.S. student affiliate

UNIVERSITY OF AKRON

SUZANNE SHIRHAL
College of Education
Alpha Delta Pi Sec.
W.A.A. V.P.
Who's Who
University Theatre
A-Key
Pierian

LUELLA SIEGFRIED
College of Education
Zeta Tau Alpha Sec.
Panhel Council
Secretarial Science Club
Women's League

DEAN SLAGLE
College of Business
Phi Kappa Tau
Marketing Club

MARVIN SHAPIRO
College of Liberal Arts
ODK
A-Key
Program Dir. Radio Workshop
Varsity Tennis and Swimming
Alpha Epsilon Pi Master
University Theatre

CHARLES SHAVER
College of Engineering
Phi Kappa Tau
A.S.C.E.

JOAN SHAW
College of Education
Kappa Kappa Gamma
A.C.E.
Student Council
Y.W.C.A.
W.A.A.
Co-Ch. Senior Comm.

FRANK SHERMAN
College of Business
Phi Delta Theta Treas.
Marketing Club Pres.
Student Council
Varsity Baseball
Who's Who

JOSEPH SMEAD
College of Business
Accounting Club
Marketing Club
Newman Club

BEVERLY SMITH
College of Education
W.A.A.

GEORGE SMITH
College of Liberal Arts
Political Science Club
Inter Varsity Fellowship

JANICE STEWART
College of Education
Phi Mu
Alpha Lambda Delta
Kappa Delta Pi
Pierian
Pi Omega Pi Treas.
Who's Who

DOROTHY STINAFF
College of Education
Phi Mu Veep
Kappa Delta Phi
Phi Sigma
Biology Club
A-Key

JACK STRINGER
College of Business
Phi Sigma Kappa Pres.
Bus. Mgr. Buchtelite
Bus. Mgr. Tel-Buch
Rifle Team
Freshman Counselor

HELEN SUTTON
College of Education
Alpha Lambda Delta
Buchtelite Mang. Editor

LARRY TEELING
College of Engineering
A.S.C.E.
Sabre Squadron

JOHN THACKERAY
College of Engineering
DMS
Pershing Rifles
Radio Workshop
AIEE-IRE Veep
Scabbard & Blade

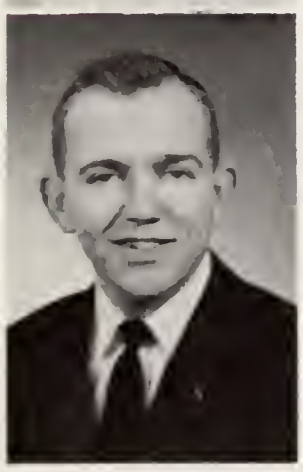

MARGARET SMITH
College of Liberal Arts
Evening Student Council V.P.
Physics Club
Psi Chi
Philosophy Club
German Club

MARY SMITH
College of Education
Kappa Kappa Gamma
Newman Club
Buchtelite
W.A.A.

WRAY SONGER, JR.
College of Engineering
Phi Sigma Kappa
A.S.M.E.
Sigma Tau
Arnold Air Society
Student Council

LARRY SPENCE
College of Engineering
A.S.C.E.
Lambda Chi Alpha
A.S.C.E. Memorial Award

CLASS OF 1960

JAMES TITMAS
College of Engineering
Scabbard & Blade
Pershing Rifles Commander
A.S.C.E.

MARIA TODOROVIC
College of Liberal Arts

DONALD G. TRAUL
College of Liberal Arts
Phi Delta Theta
Phi Sigma Alpha
Phi Sigma Society
Tel-Buch Bus. Mgr.
Freshman Counselor

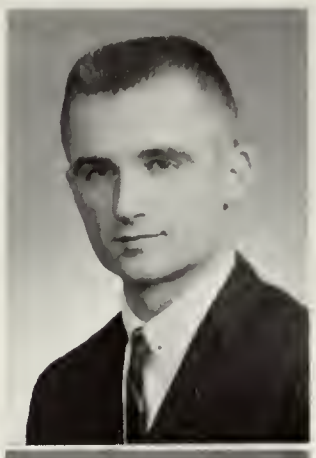

JURIS UPATNIEKS
College of Engineering
Sigma Tau
I.R.E.
Army ROTC Eng. Award

MARY E. WEBBER
College of Liberal Arts
Phi Sigma Alpha
Alpha Lambda Delta Sec.
U.N. Club Veep
Sociology Club
Campus Christian Fellowship

RON WILLIS
College of Liberal Arts
Phi Delta Theta Pres.
Omicron Delta Kappa
Student Center Manager
Who's Who
DMS

CHARLES VARVARO
College of Engineering
Sigma Tau
AIEE-IRE

JACK WEISS
College of Liberal Arts
Alpha Epsilon Pi
Univ. Theatre
Casbah Co-Chairman 1960
Radio Workshop
A-Key

JAMES R. WILLIAMS
College of Liberal Arts
Alpha Phi Alpha Pres.
Phi Alpha Theta
Pi Sigma Alpha
University Theatre
A-Key

ROGER F. VIERS
College of Education
Tau Kappa Epsilon
Pershing Rifles

SHARON WHITLOCK
College of Liberal Arts
Phi Mu
University Theatre
Radio Workshop

CLARENCE WINGROVE
College of Liberal Arts

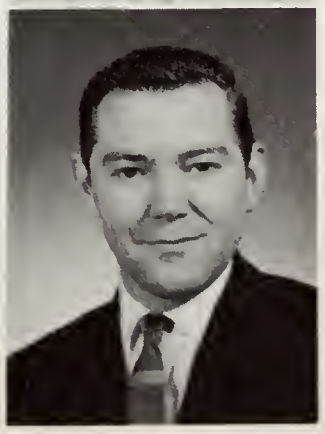

THOMAS THOMAS
College of Education

ROBERT W. THORBURN
College of Education
Phi Alpha Theta Veep
Tennis

GEORGE P. TSARNAS
College of Liberal Arts
Lambda Chi Alpha Veep
Phi Sigma Alpha Sec.
Student Council
Political Science Club Pres.
Forensic Union

JAMES TUCKER, JR.
College of Liberal Arts
Phi Sigma Kappa
Phi Alpha Theta
Phi Sigma Alpha
S.N.E.A.

EDWARD J. VOJTKO
College of Education

ROBERT WALKER
College of Engineering
A.S.M.E.

JUDY B. WHITE
College of Education
Alpha Delta Pi
Kappa Delta Pi
A-Key
Freshman Counselor
W.A.A.

DONALD P. WIPER
College of Engineering
Tau Kappa Epsilon
Pershing Rifles
AIEE-IRE

UNIVERSITY OF AKRON

BETTY WOODALL
College of Business
Alpha Delta Pi
Alpha Lambda Delta Veep
Beta Delta Psi Sec.
Senior Class Treasurer
Who's Who

BETTY B. WOODARD
College of Liberal Arts
Theta Upsilon Sec.
University Band

DAVID WOODARD
College of Engineering
Tau Kappa Epsilon
A.S.M.E.
University Band

CATHERINE YANALLY
College of Education

DAVID J. YOUNG
College of Education

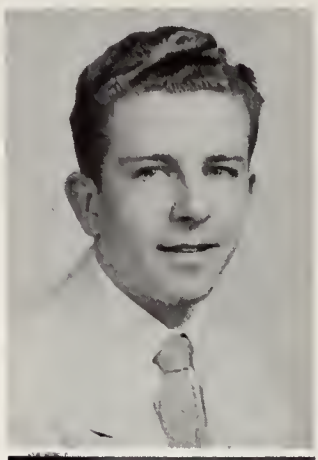

DAWNA YOUNG
College of Liberal Arts
Phi Mu Sec.
Tau Kappa Phi Pres.
Home Economics Club Treas.

ROSEMARY ZALESKI
College of Education
Alpha Delta Pi Treas.
Kappa Delta Pi Veep
Newman Club
S.N.E.A. Sec.
A.C.E.

RITA A. ZELEI
College of Education
Theta Upsilon
University Orchestra
University Band
University Singers Pres.
S.N.E.A.

ALICE GRINNELL
College of Liberal Arts
Delta Gamma
Tel-Buch Assistant Editor
Johnson Club

JOSEPHINE JACOT
College of Business
Delta Gamma
S.N.E.A.
Y.W.C.A.
Secretarial Science Club
Buchtelite

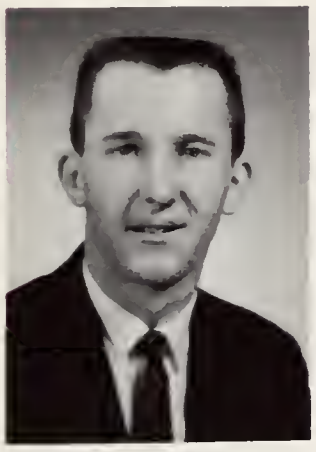

MARIANNE L. MILLER
College of Education
Zeta Tau Alpha
Pi Kappa Delta
Buchtelite
Freshman Counselor
Ashton Oratory Winner

JEROME MUSHINSKI
College of Business
Tau Kappa Epsilon
Arnold Air Society
Freshman Counselor
Ind. Mgt. Club
Newman Club

MAJOR SPURGEON MOORE
College of Education

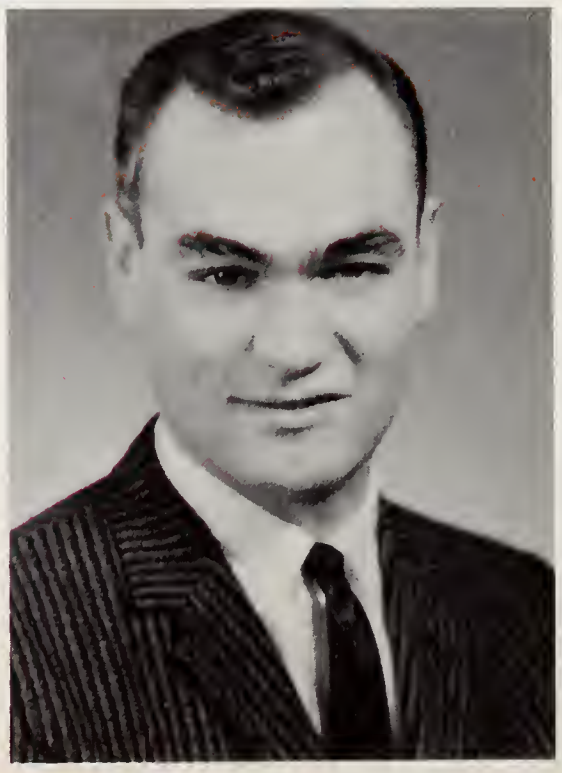

Outstanding Senior

LARRY RITZMAN
College of Business
Theta Chi President
I.F.C. Rush Chairman
Freshman Counselor
High School Panel
PD Student Instructor

BUFFALO, N.Y.